MiniBooNE Report

Paul Nienaber
Saint Mary's University of Minnesota
for the MiniBooNE collaboration

23 July 2007

Week Summary 16 July – 23 July 9.88E18 POT, 96.5% Uptime

- Booster delivering stable beam to MiniBooNE at ~3.9E16p/hr until 7/18, 7.49E16 thereafter
- close to record week (10.85E18)
- negligible downtime

One Week MB Proton/Hr Summary

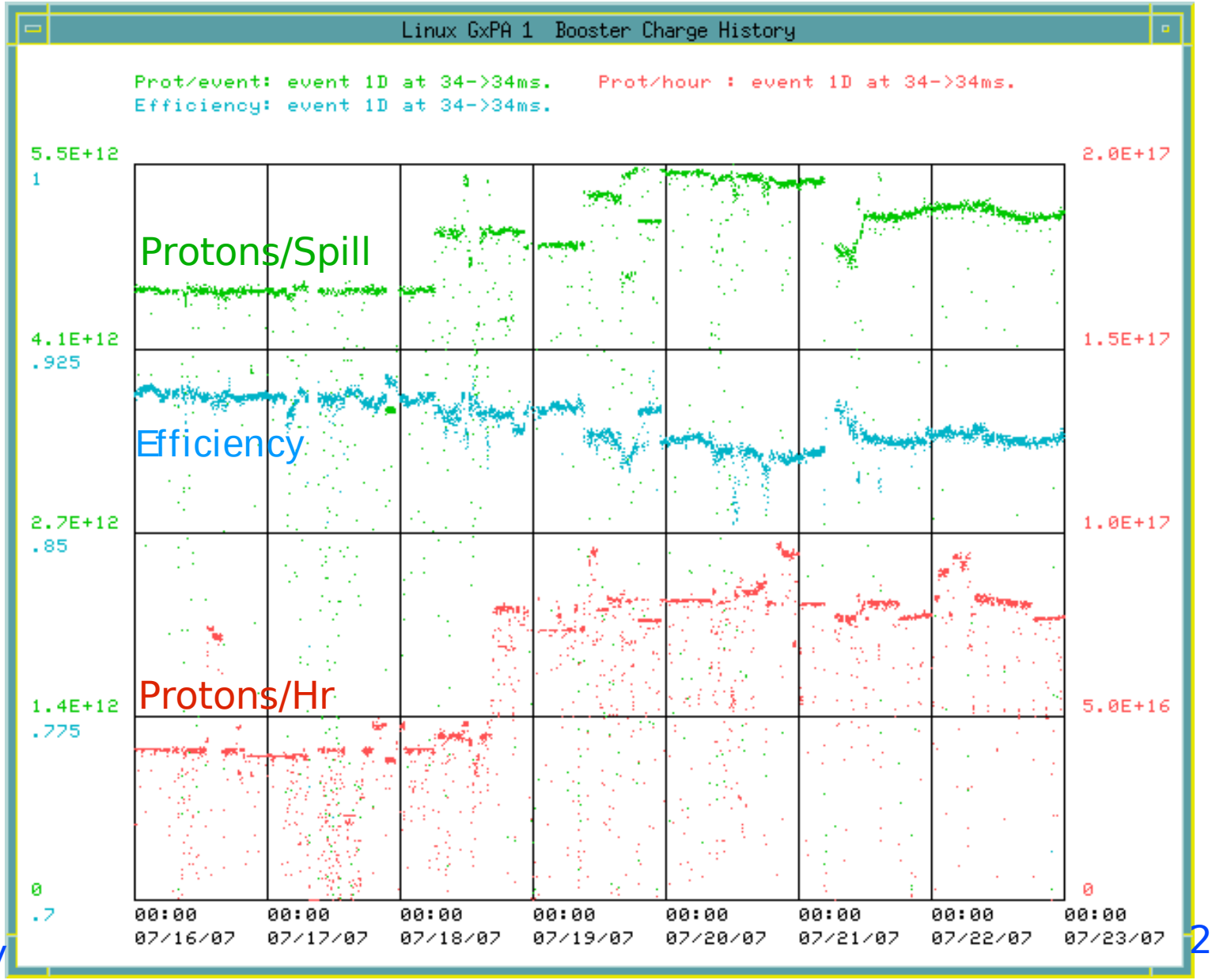

16 July

23 July

Total protons

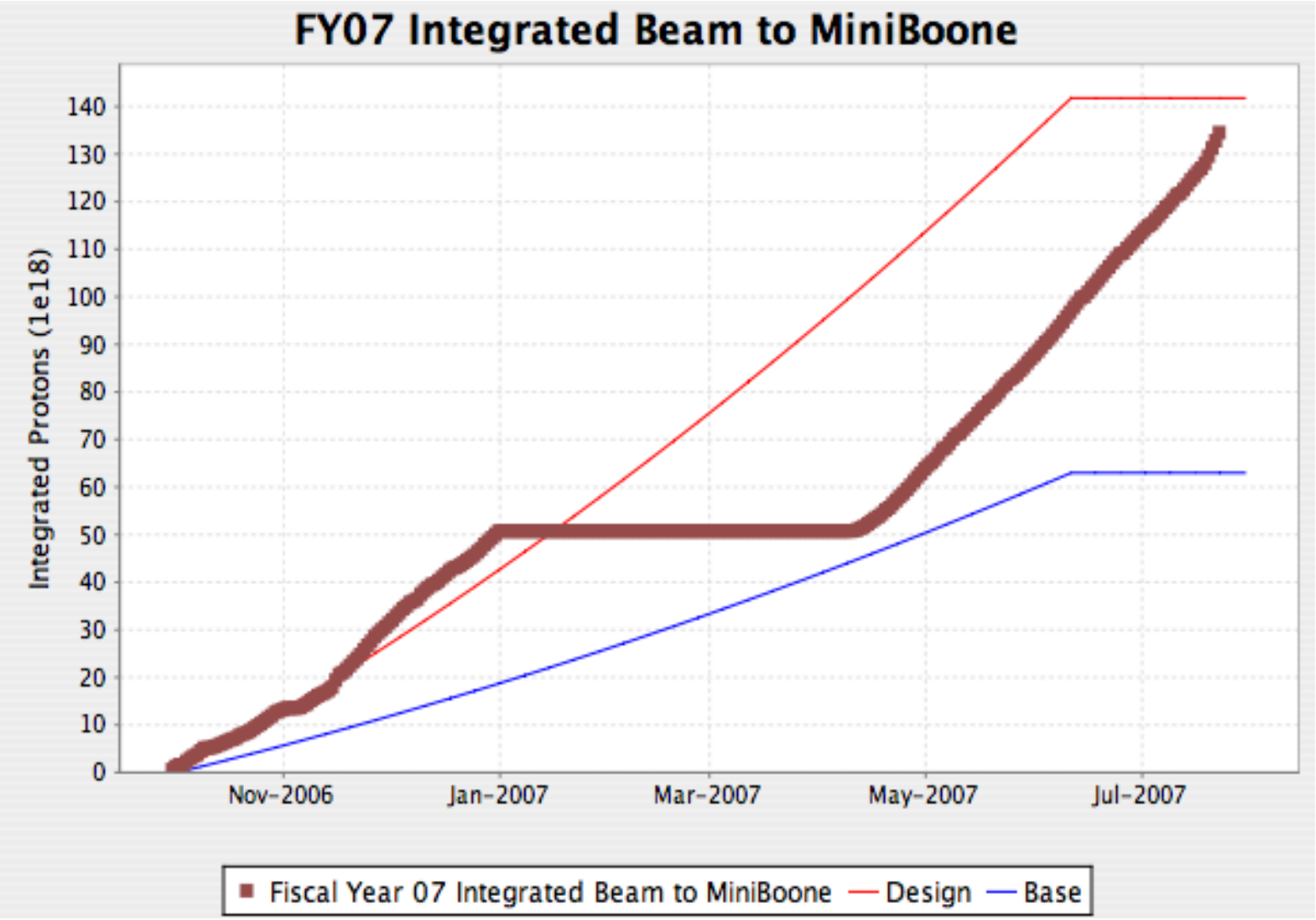

hourly average: excellent!

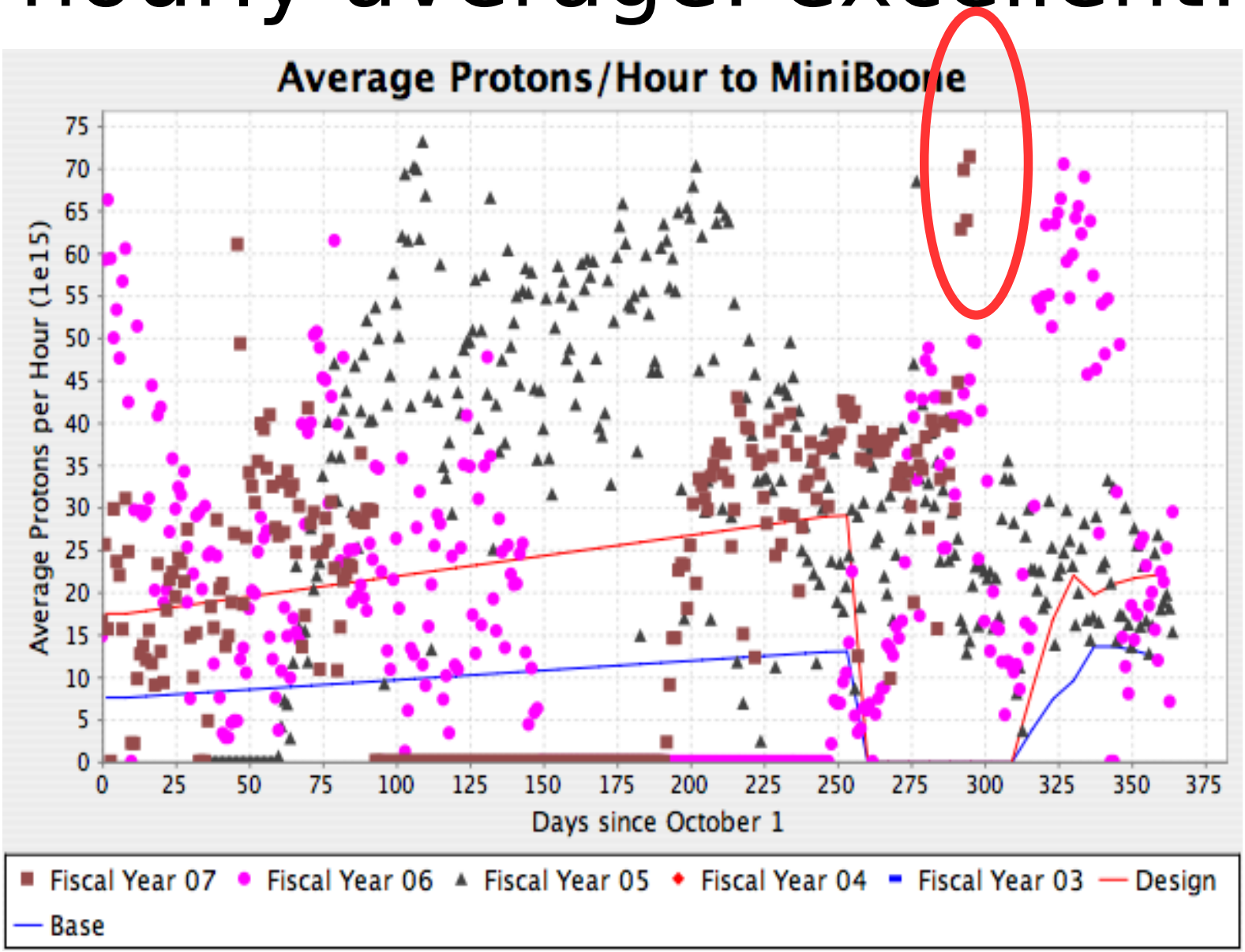

This Week's Plan

- Continue running, take advantage of good Booster output.
  - No plans for special runs.

- We have surpassed the 2E20 mark for POT (de-rated for absorber problem)