MiniBooNE Report

Žarko Pavlović
Los Alamos National Laboratory
for the MiniBooNE collaboration

08 June 2009

Weekly summary (01 – 07 June)

- Major downtimes:
  - 2hrs, Linac (06/01)
  - 3hrs, MB detector electronics maintenance (06/04)

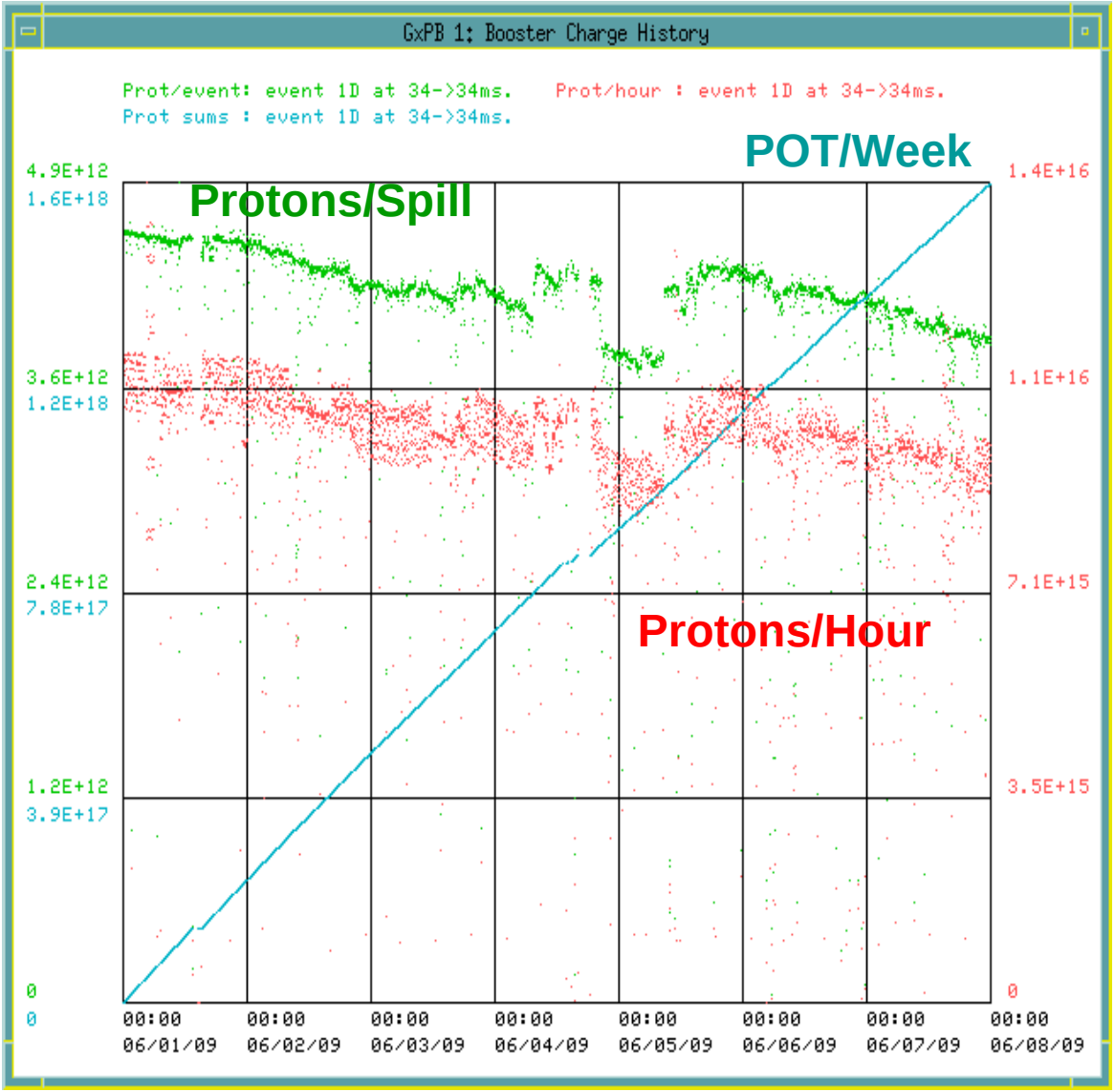

01 June – 07 June

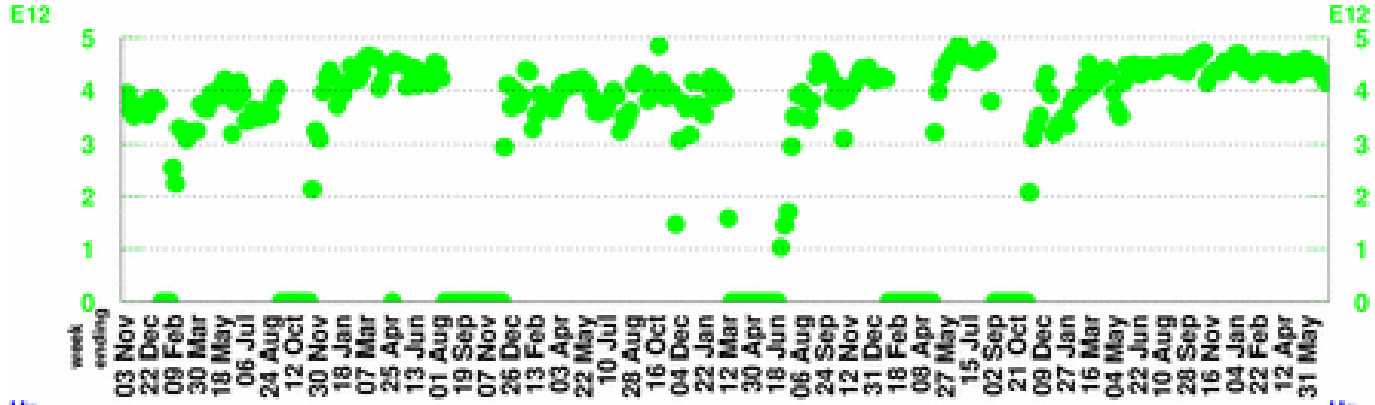

POT per Horn Pulse

Largest week: 4.89 E12

Latest week: 4.14 E12

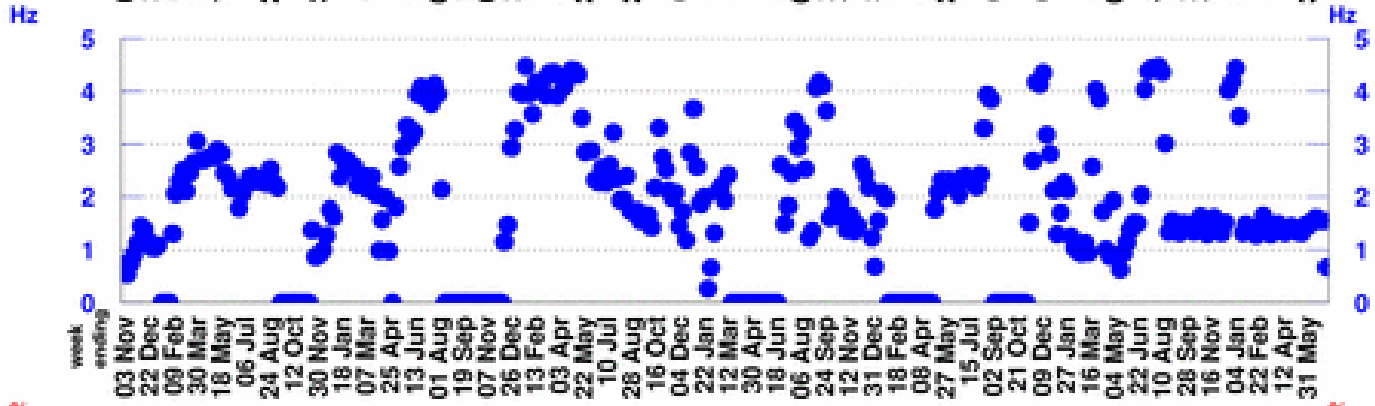

Horn Rate

(for time periods with beam)

Largest week: 4.48 Hz

Latest week: 0.67 Hz

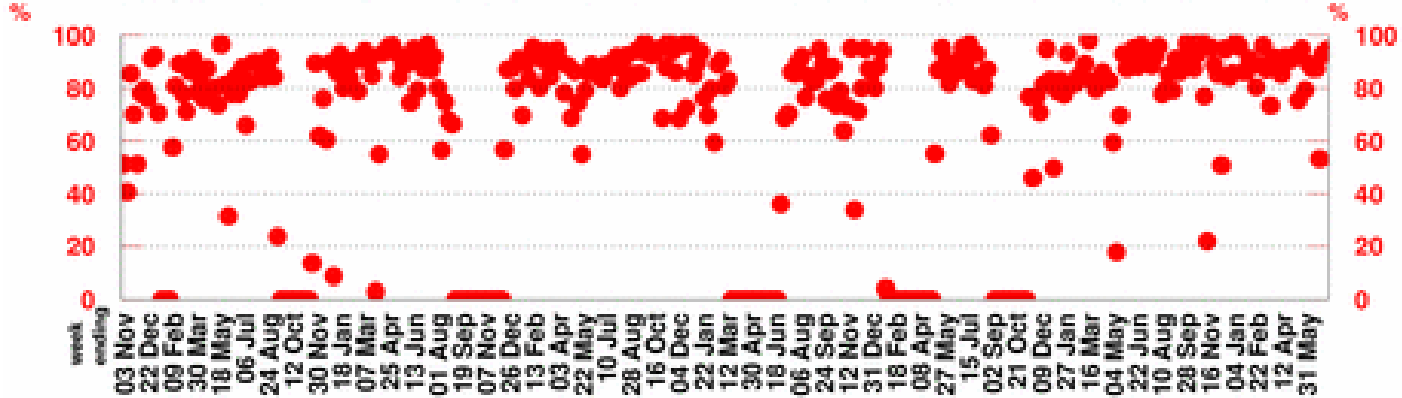

Beam Uptime Fraction

(fraction of time with beam)

Largest week: 98.1 %

Latest week: 94.4 %

01 June – 07 June

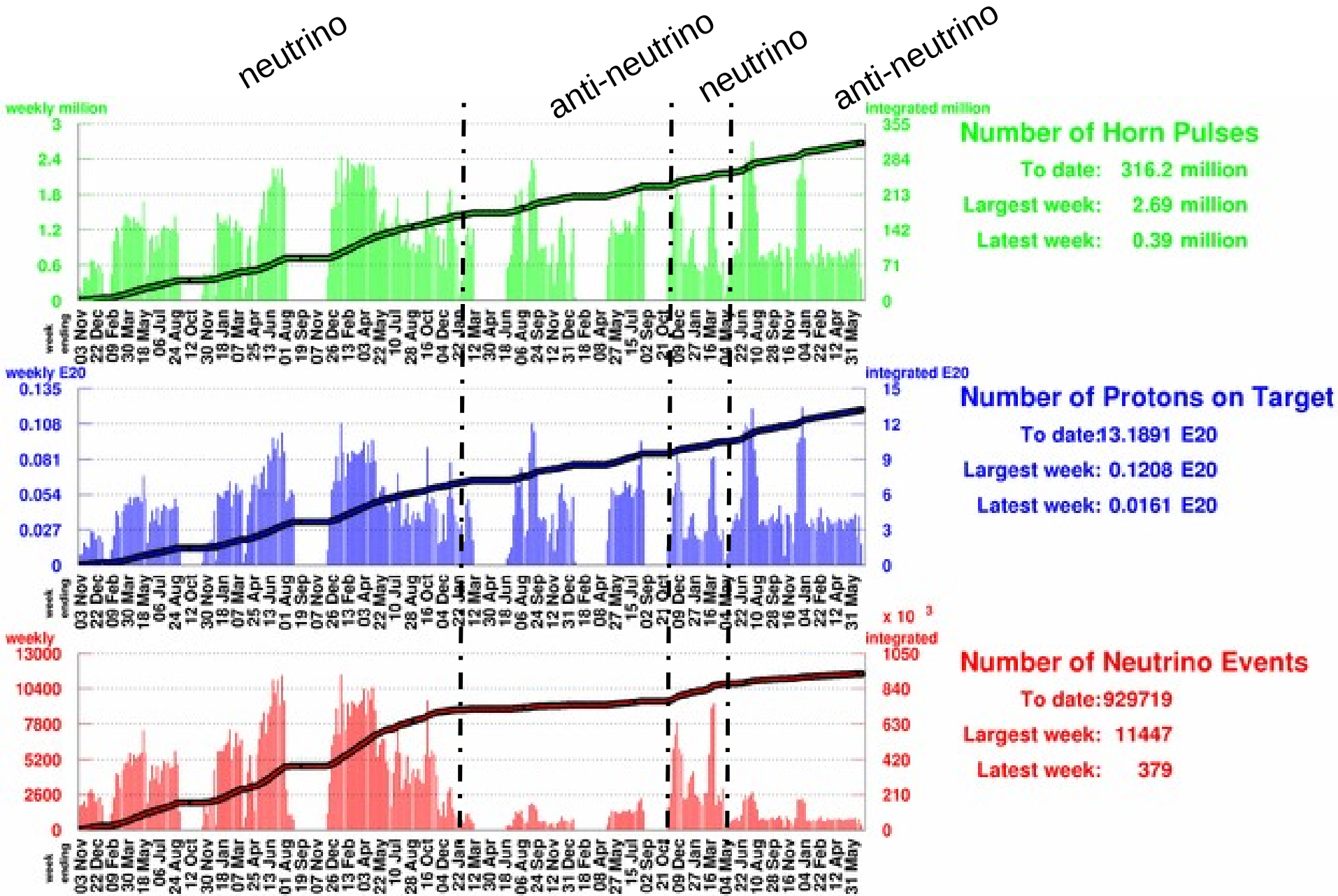
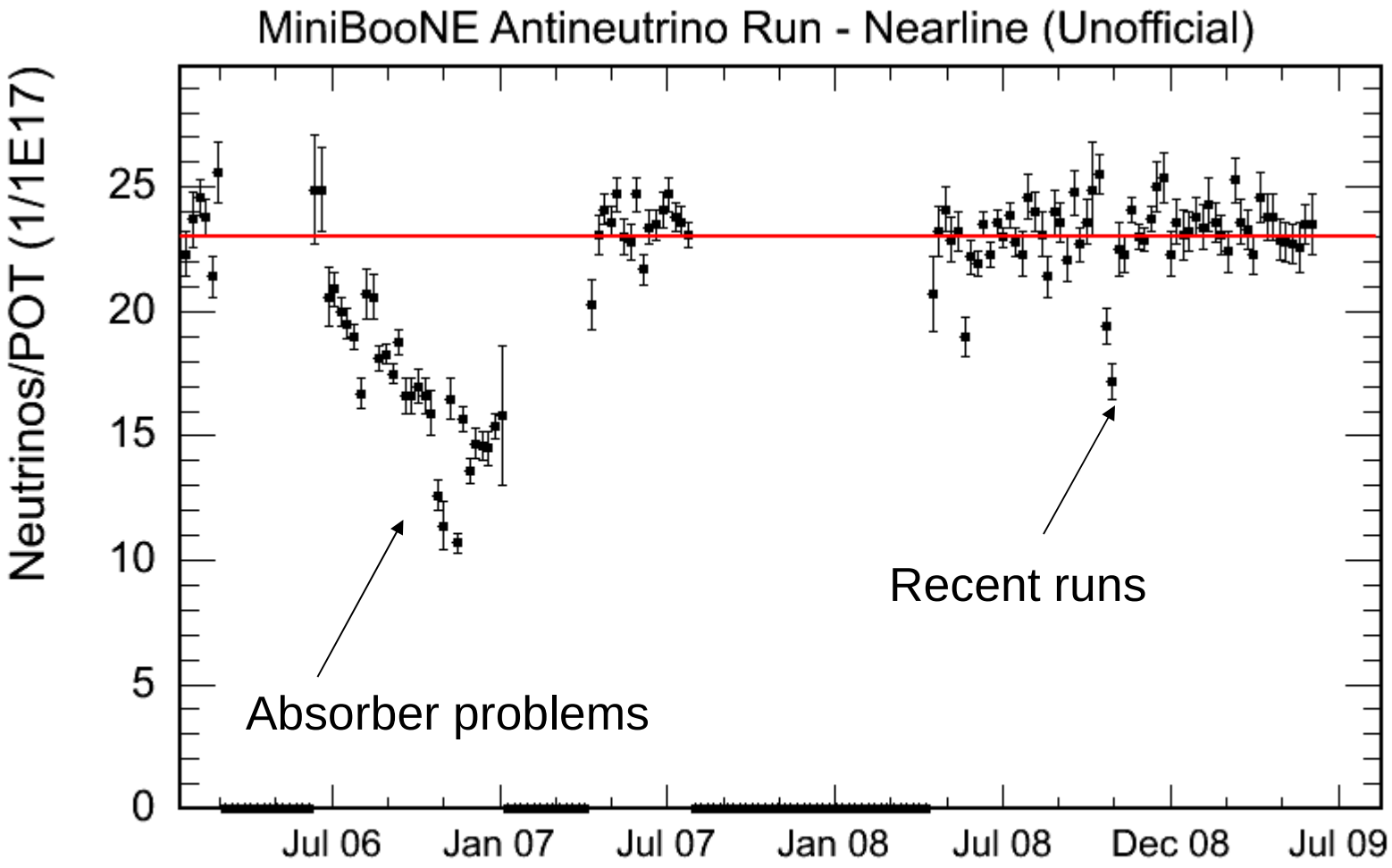
AntiNeutrino/POT (Unofficial)