MiniBooNE Report

Žarko Pavlović
Los Alamos National Laboratory
for the MiniBooNE collaboration

02 November 2009

Beam summary 10/26/09 - 11/02/09

- No major downtime

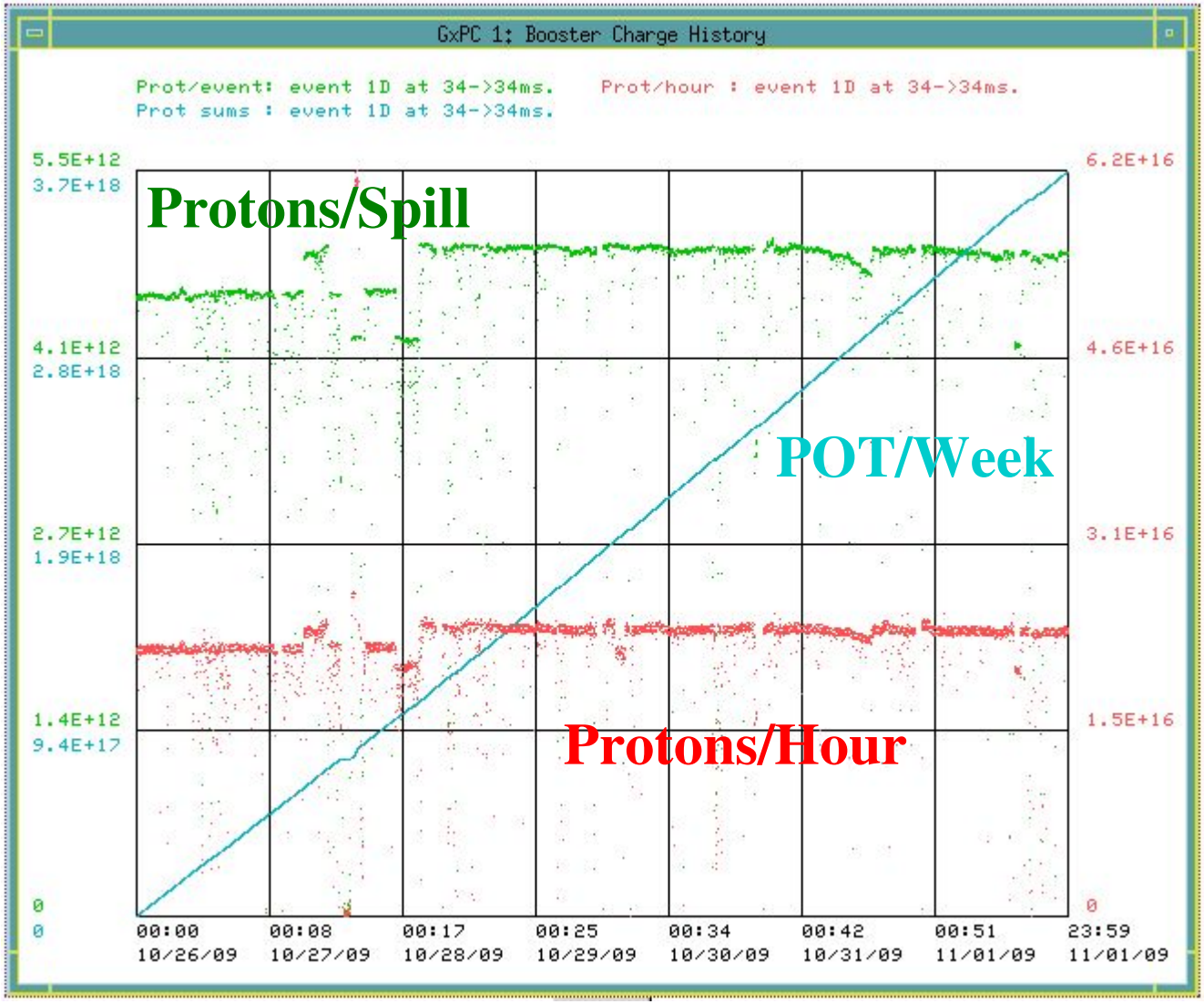

10/26/09 - 11/02/09

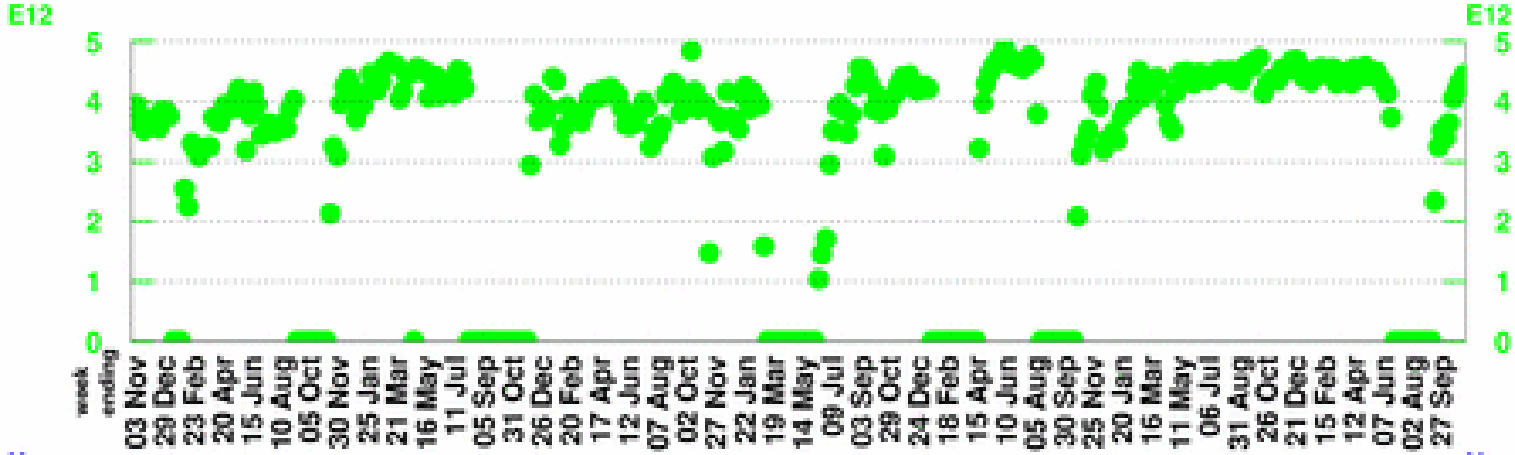

POT per Horn Pulse

Largest week: 4.89 E12

Latest week: 4.45 E12

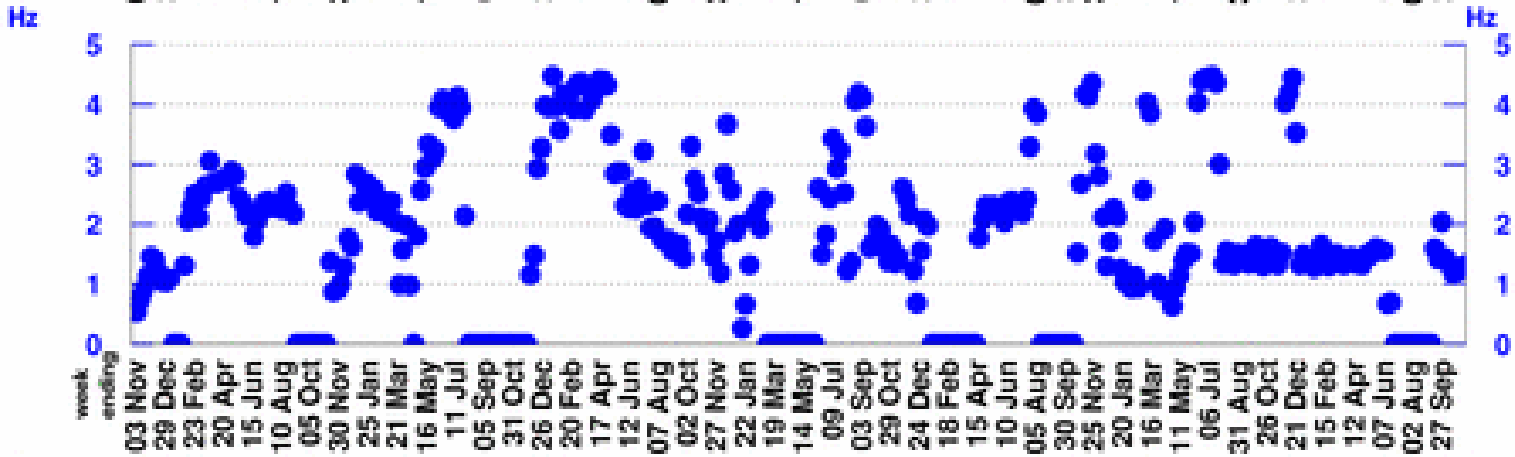

Horn Rate

(for time periods with beam)

Largest week: 4.48 Hz

Latest week: 1.32 Hz

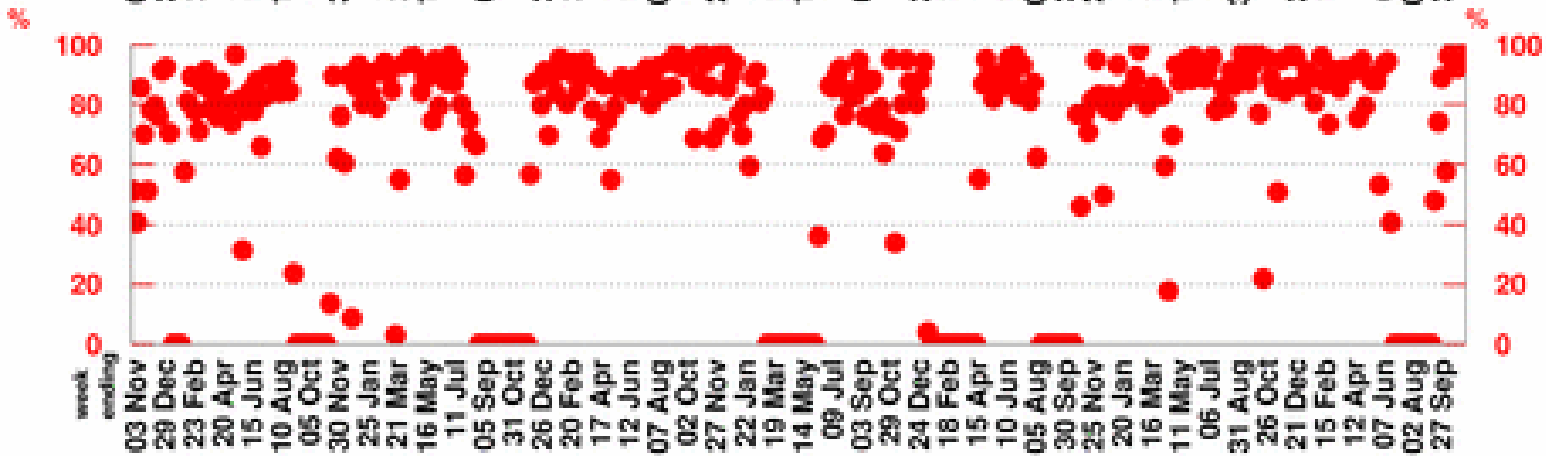

Beam Uptime Fraction

(fraction of time with beam)

Largest week: 98.1 %

Latest week: 98 %

10/26/09 - 11/02/09

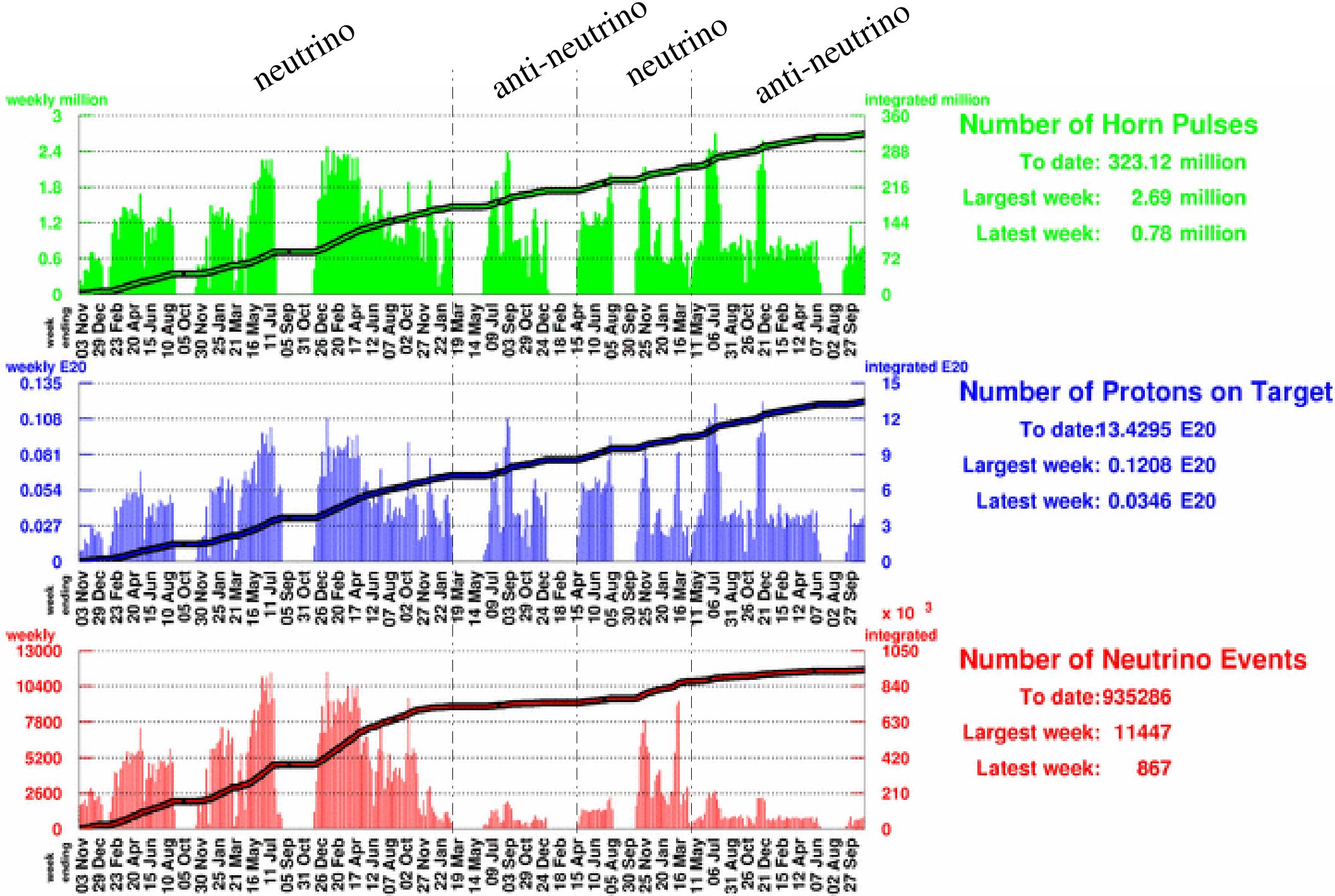
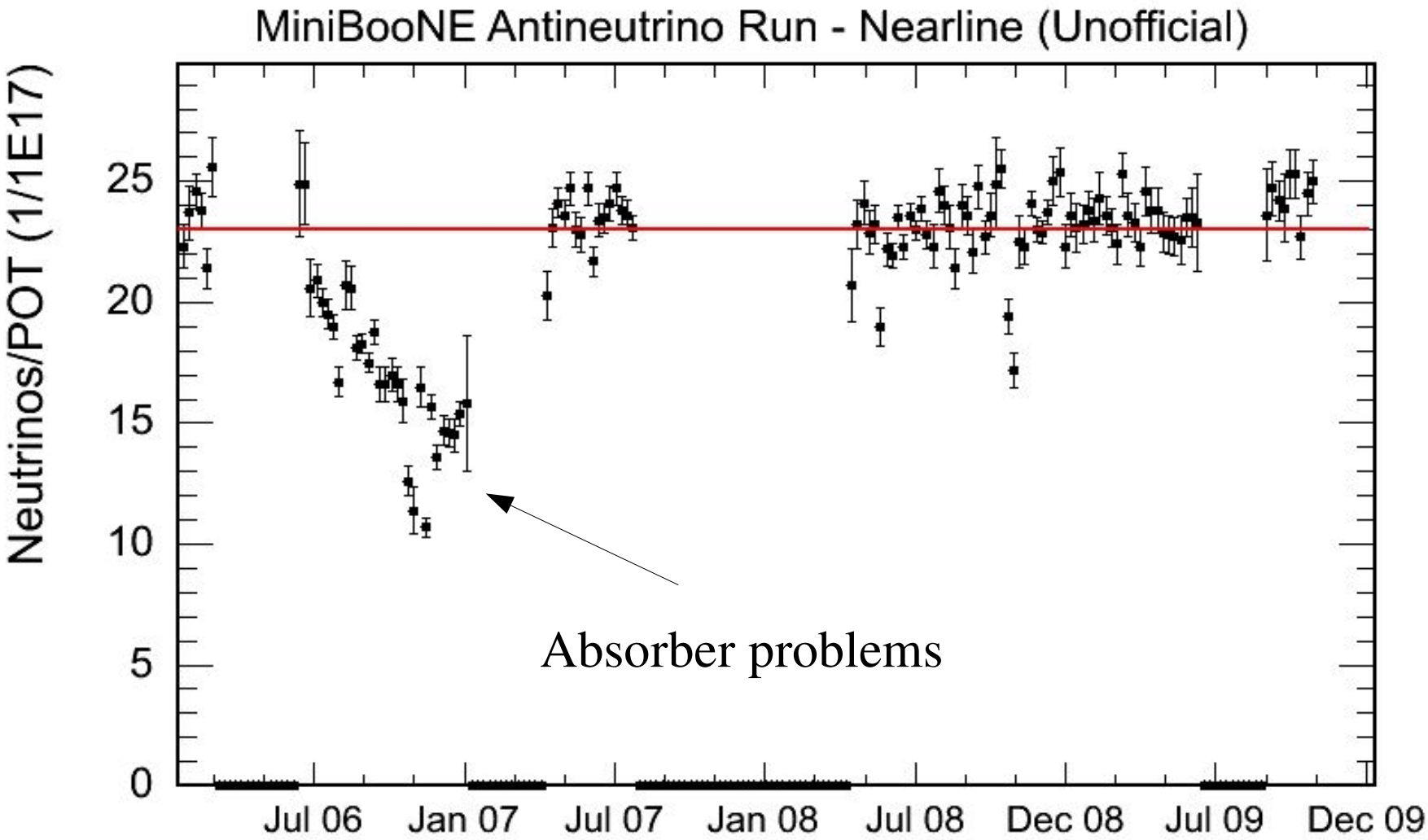
AntiNeutrinos/POT unofficial