MiniBooNE Report

Žarko Pavlović
Los Alamos National Laboratory
for the MiniBooNE collaboration

23 November 2009

Beam summary 11/16/09 - 11/23/09

- Major downtimes:
  - 6hr, scheduled access, (11/18)
  - 19hr, H- source (11/19-20)
  - 8hr, linac problems (11/20)

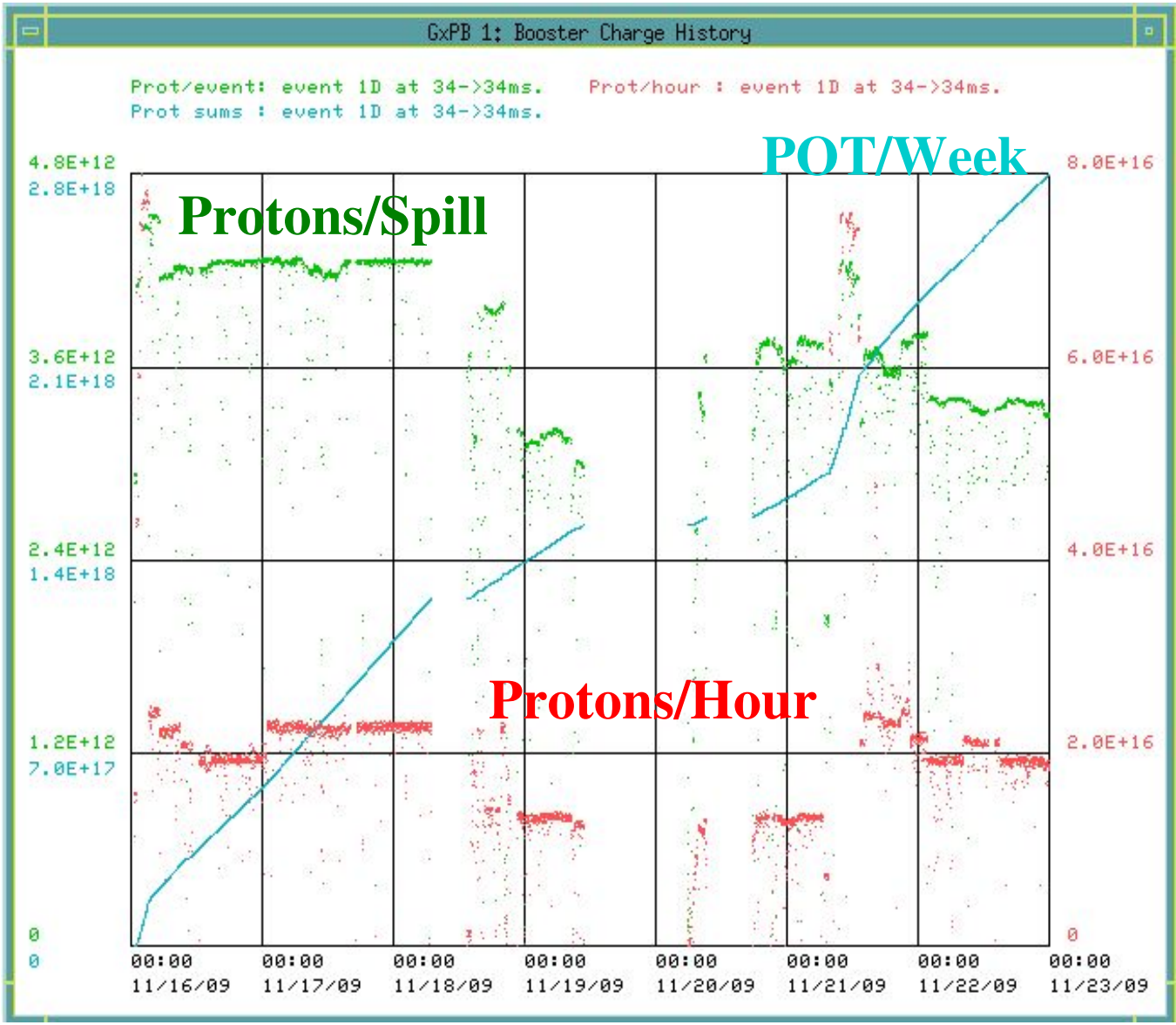

11/16/09 - 11/23/09

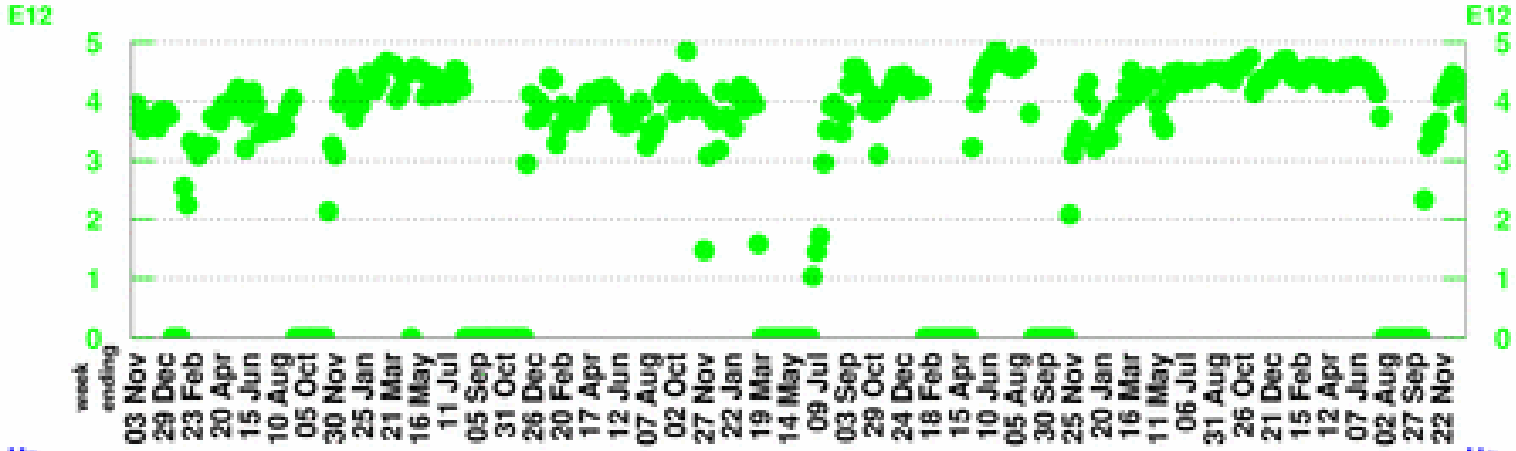

POT per Horn Pulse

Largest week: 4.89 E12

Latest week: 3.78 E12

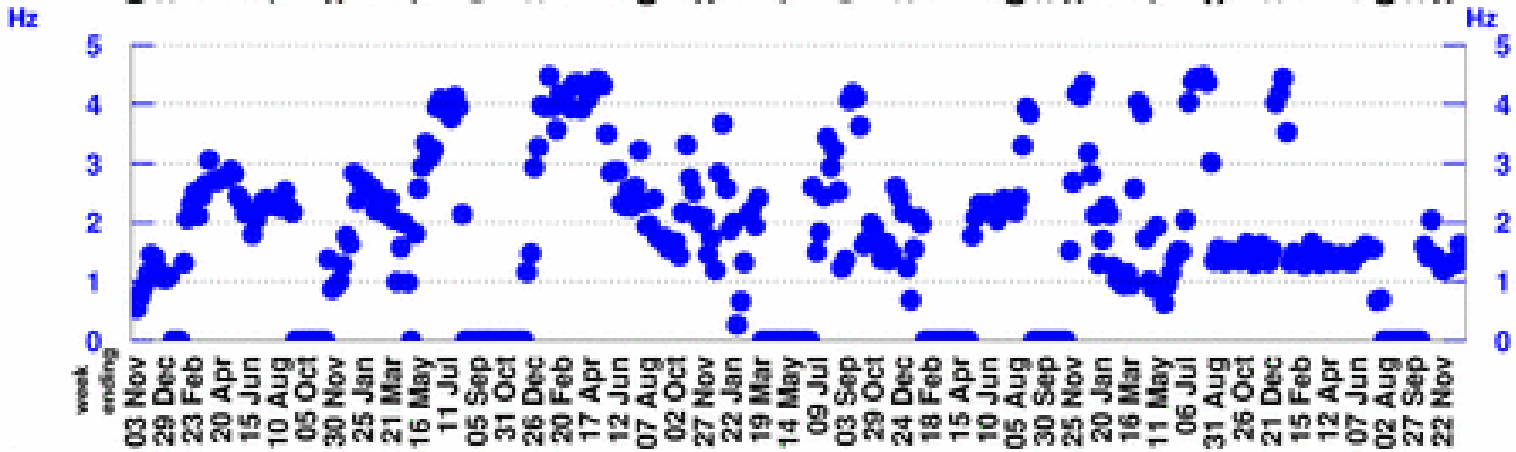

Horn Rate

(for time periods with beam)

Largest week: 4.48 Hz

Latest week: 1.56 Hz

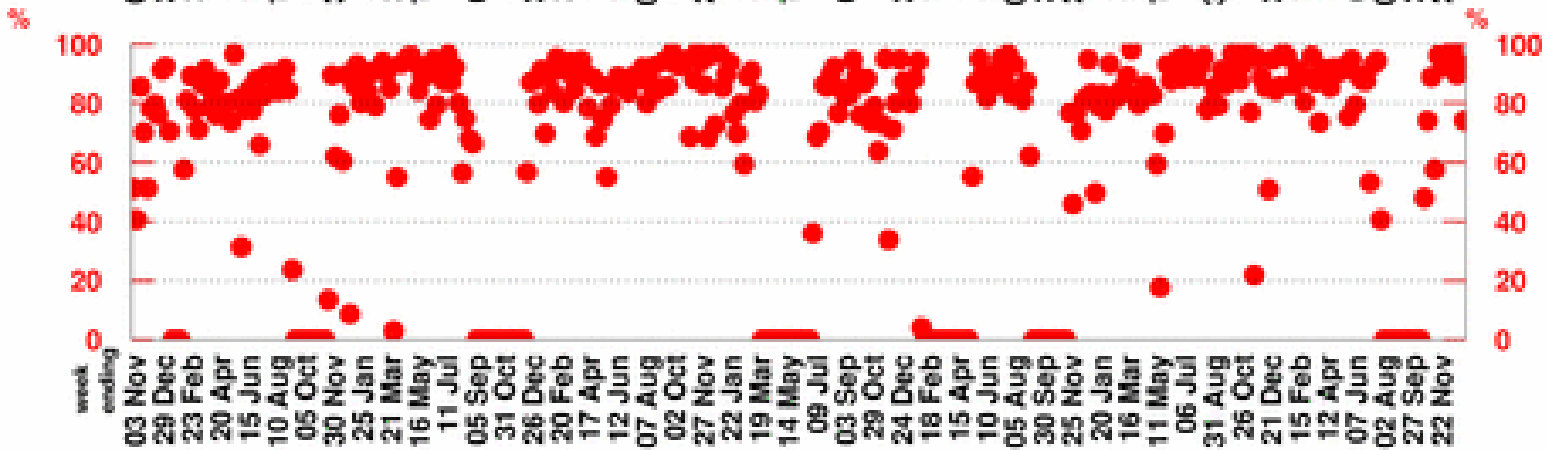

Beam Uptime Fraction

(fraction of time with beam)

Largest week: 98.1 %

Latest week: 74.1 %

11/16/09 - 11/23/09

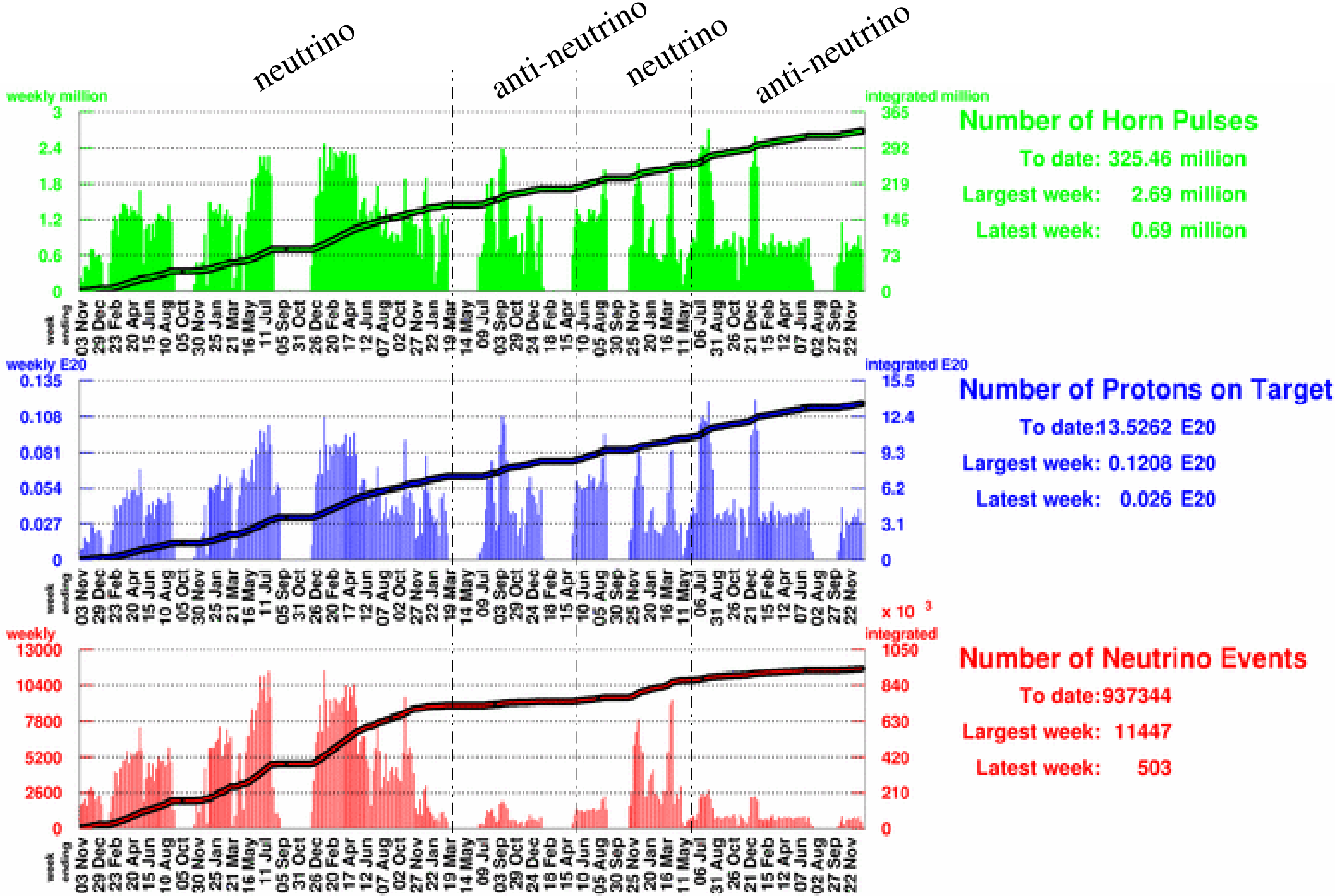
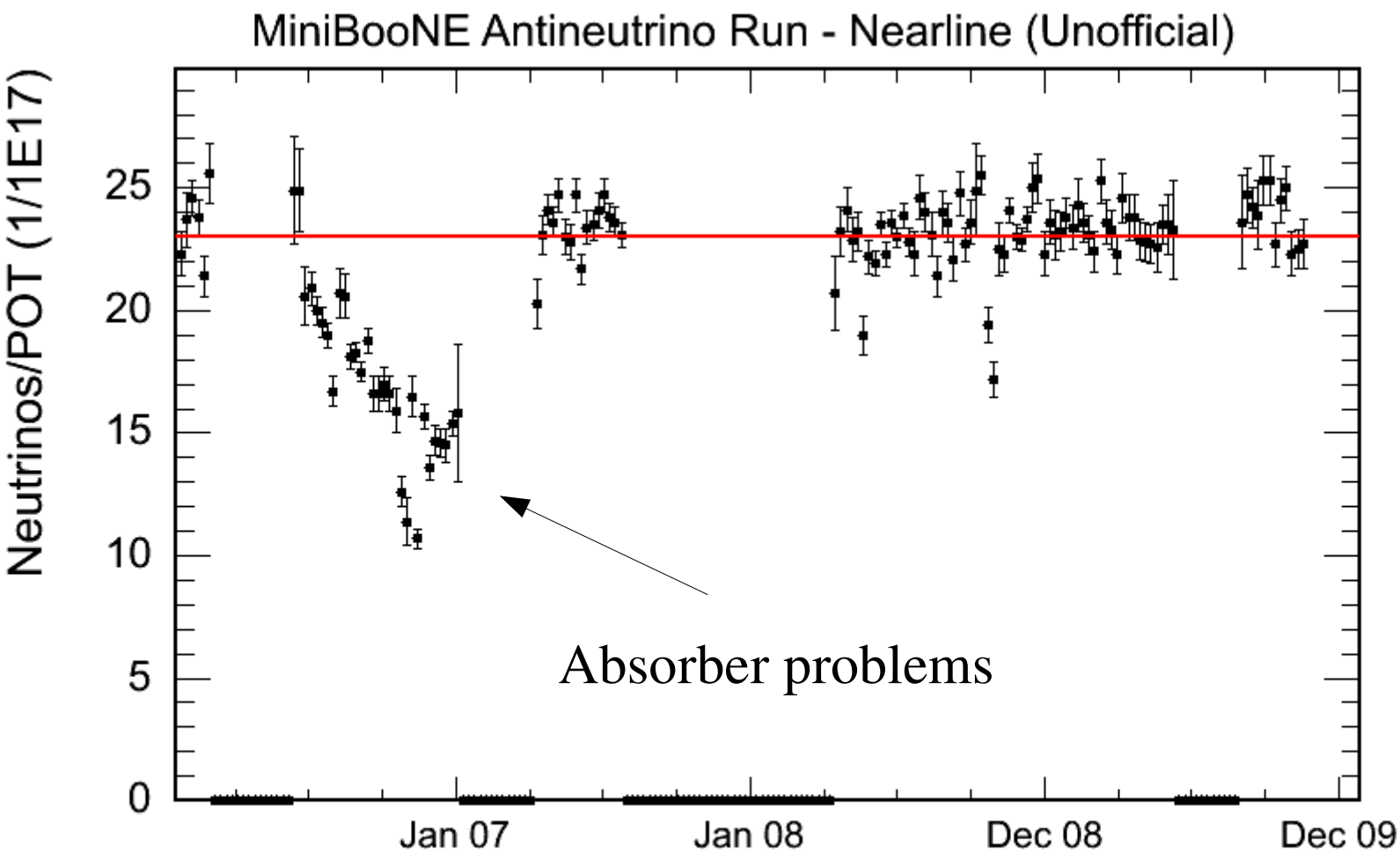
AntiNeutrinos/POT unofficial