# MiniBooNE Report

Žarko Pavlović
Los Alamos National Laboratory
for the MiniBooNE collaboration

11 January 2010

# Beam summary 01/04/10 - 01/11/10

- No major beam downtime

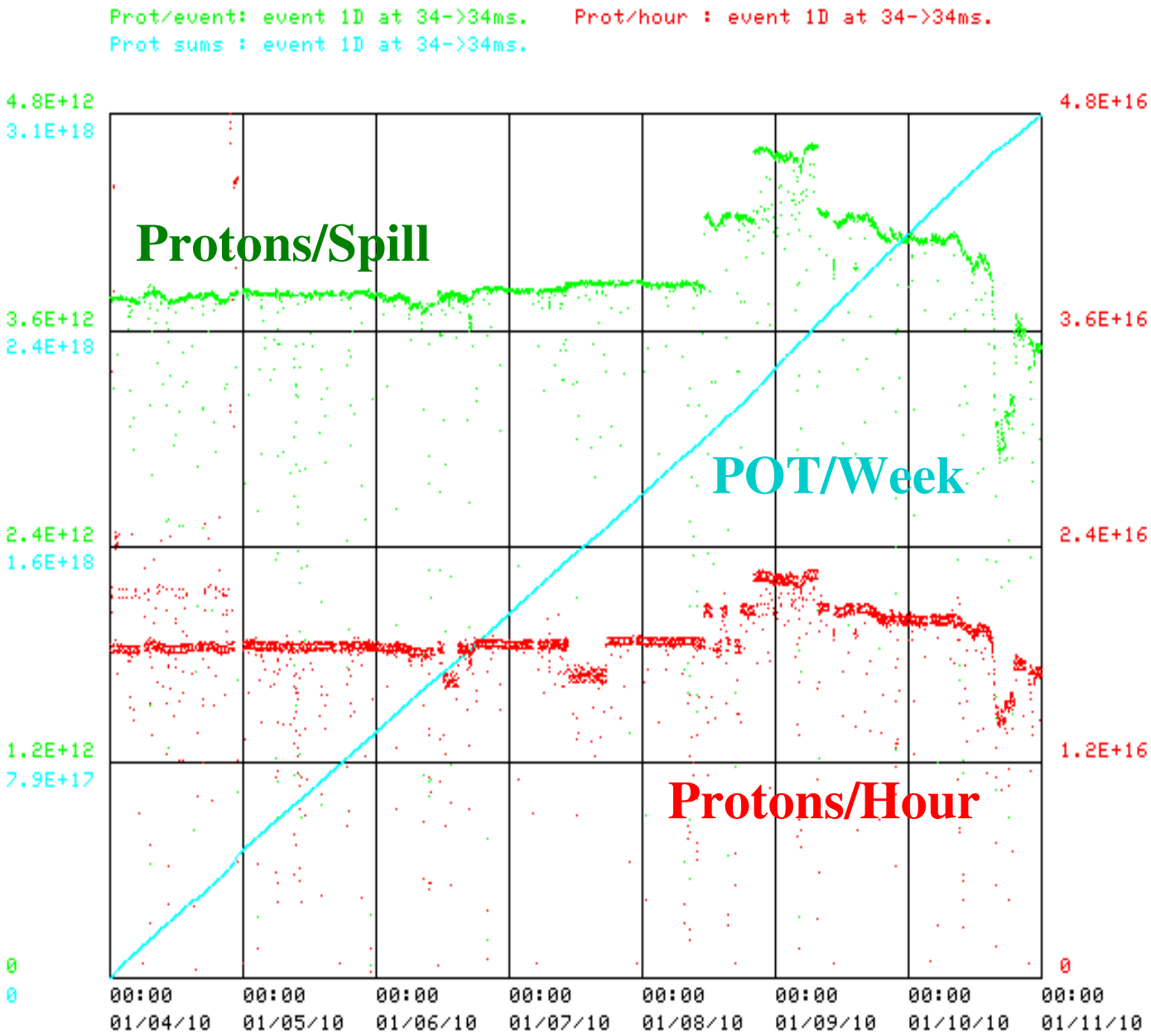

# 01/04/10 - 01/11/10

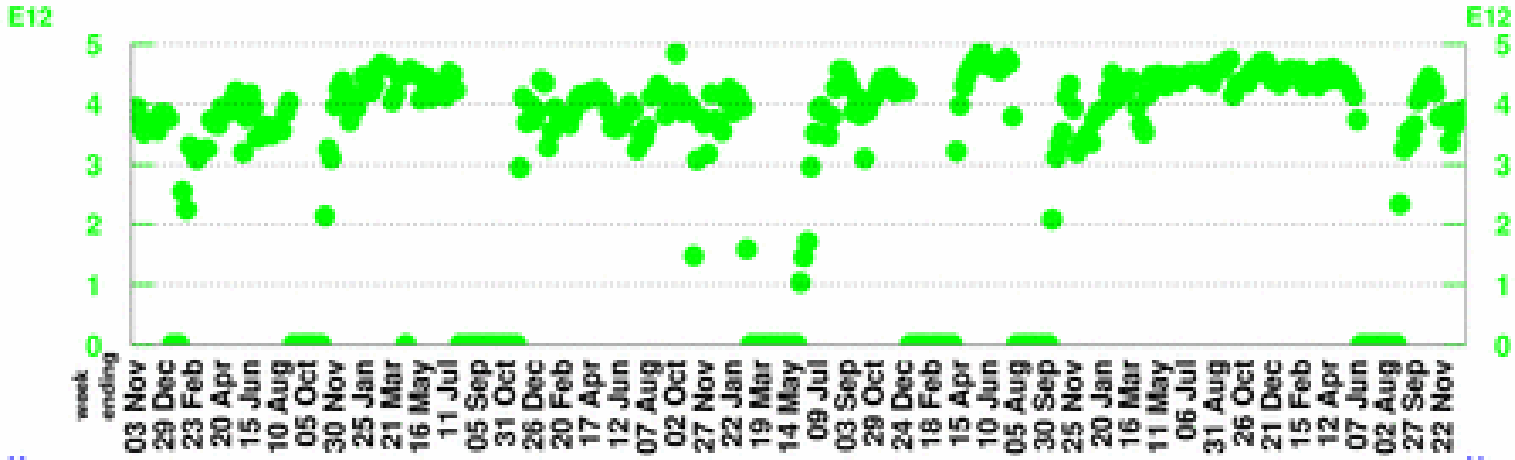


## POT per Horn Pulse

Largest week: 4.89 E12

Latest week: 3.91 E12

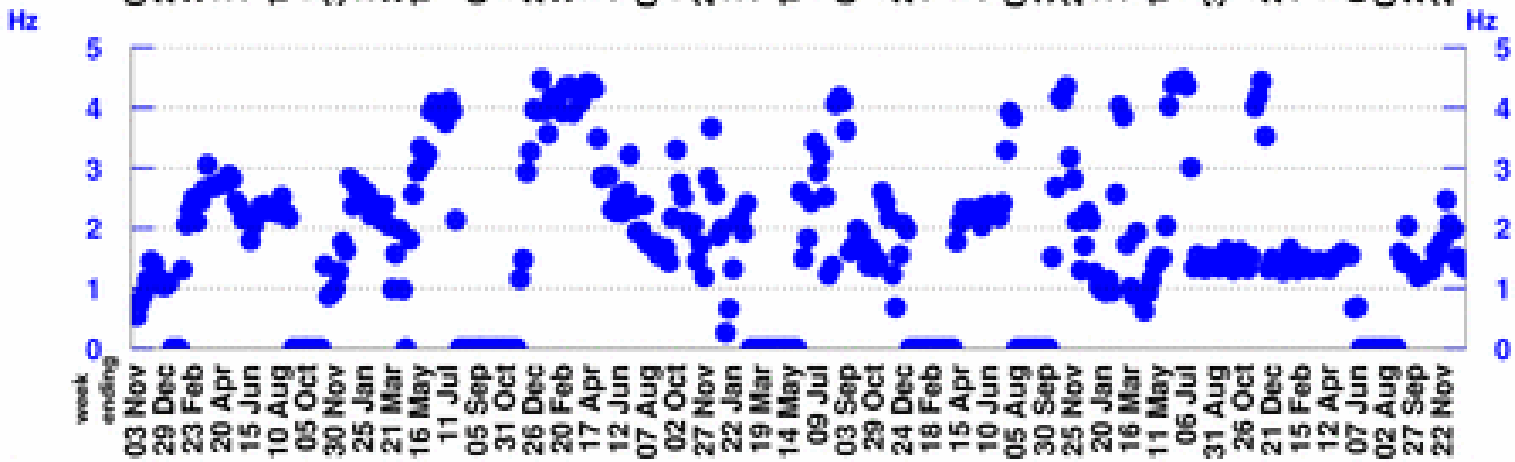


## Horn Rate

(for time periods with beam)

Largest week: 4.48 Hz

Latest week: 1.35 Hz

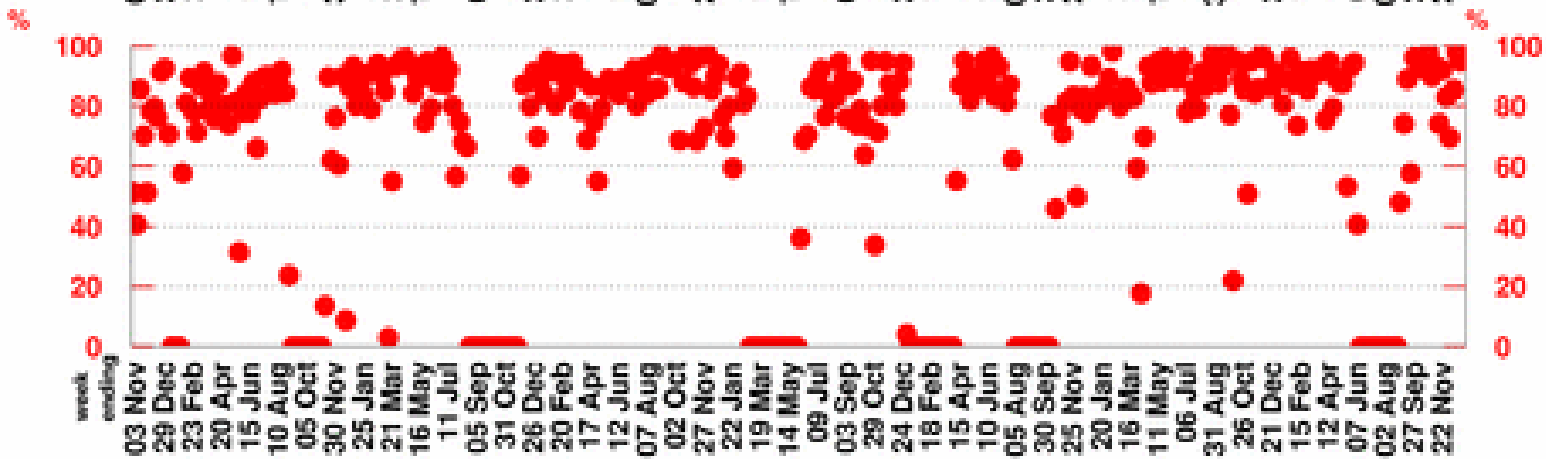


## Beam Uptime Fraction

(fraction of time with beam)

Largest week: 98.9 %

Latest week: 98.9 %

# 01/04/10 - 01/11/10

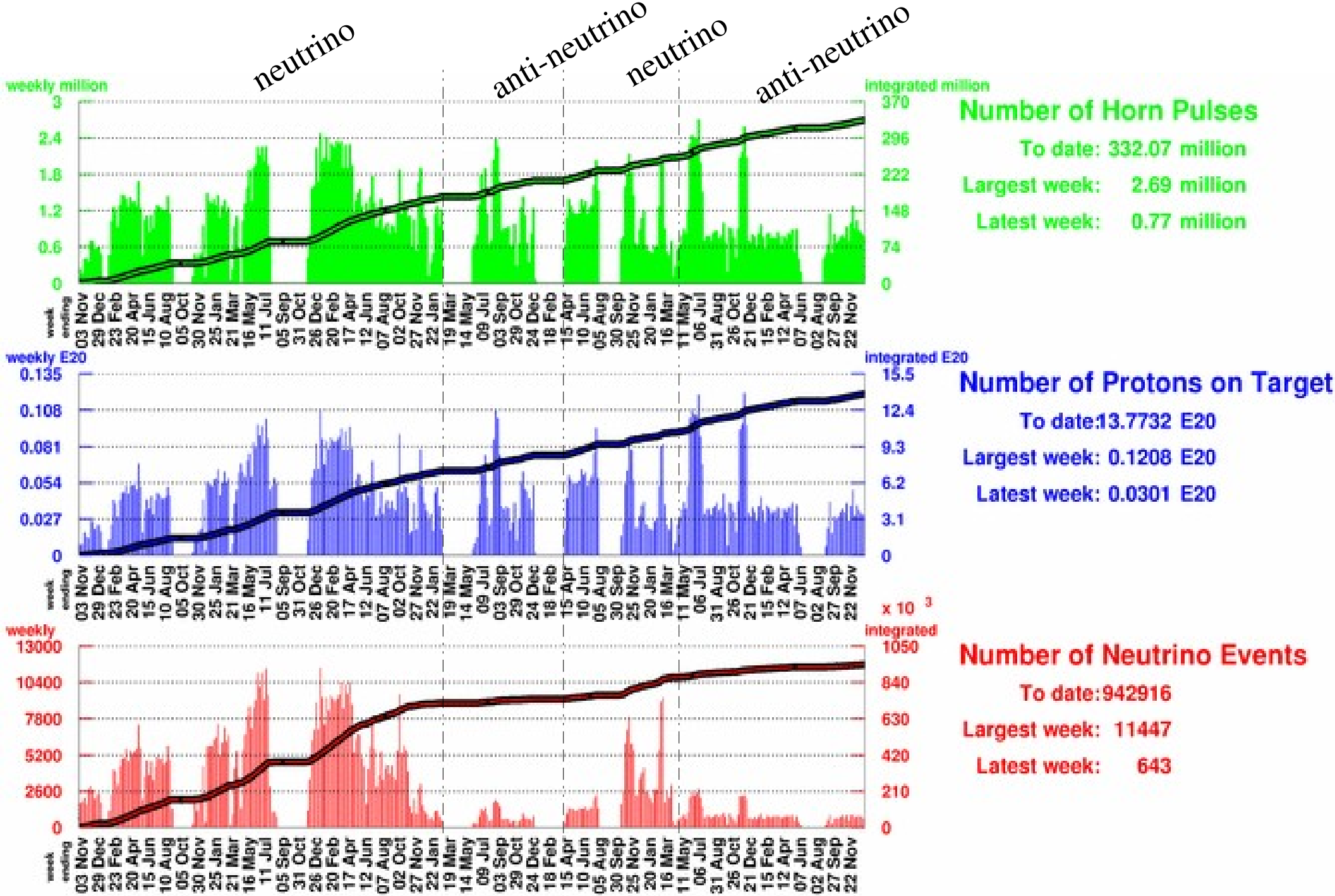
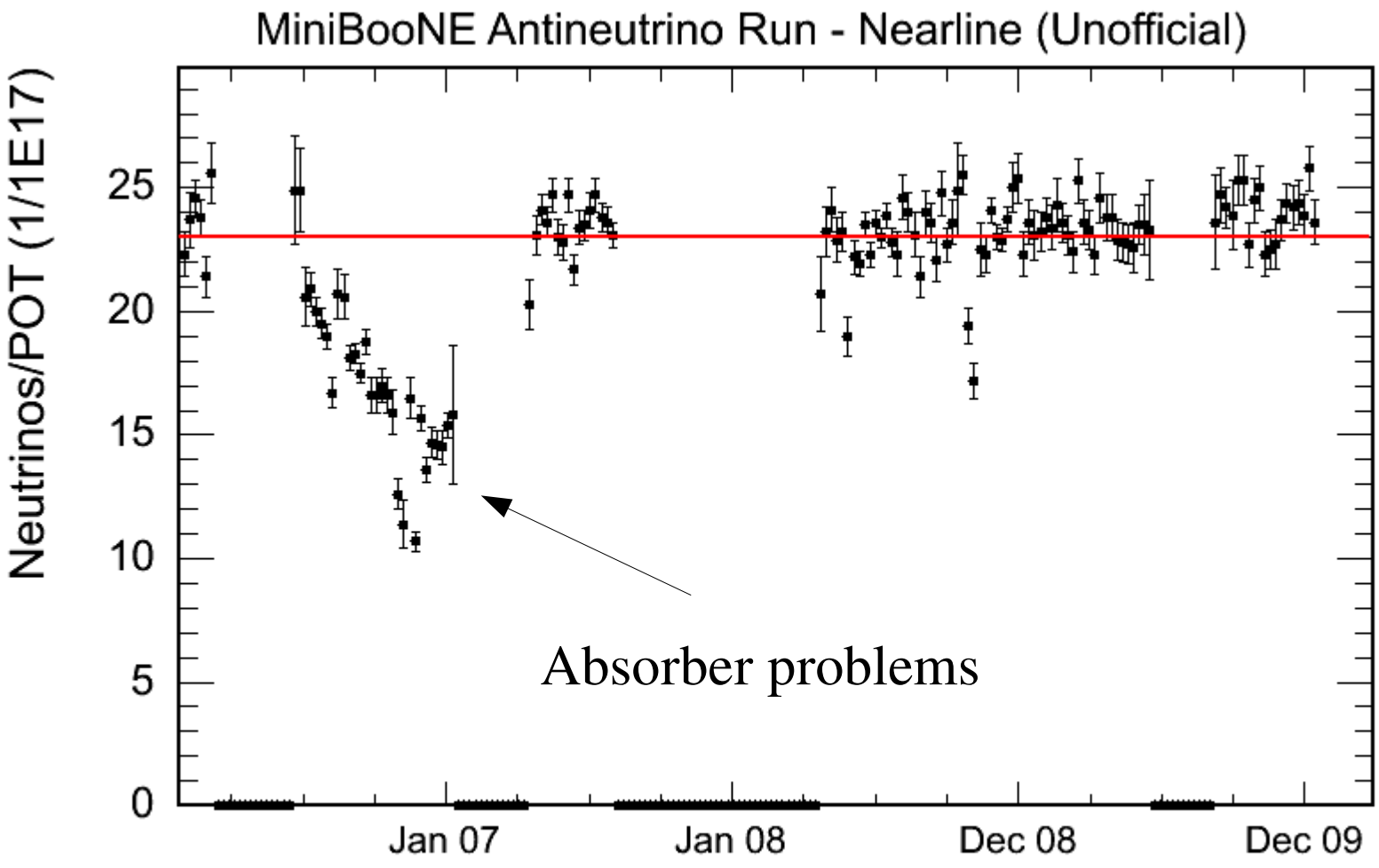
# AntiNeutrinos/POT unofficial