MiniBooNE Report

Žarko Pavlović
Los Alamos National Laboratory
for the MiniBooNE collaboration

15 February 2010

Beam summary 02/08/10 - 02/15/10

- Beam downtime:
  - 16hr, MI access (02/09)
  - 3hr, Linac (02/10)
  - 11hr, Linac (02/13)
- No detector down time

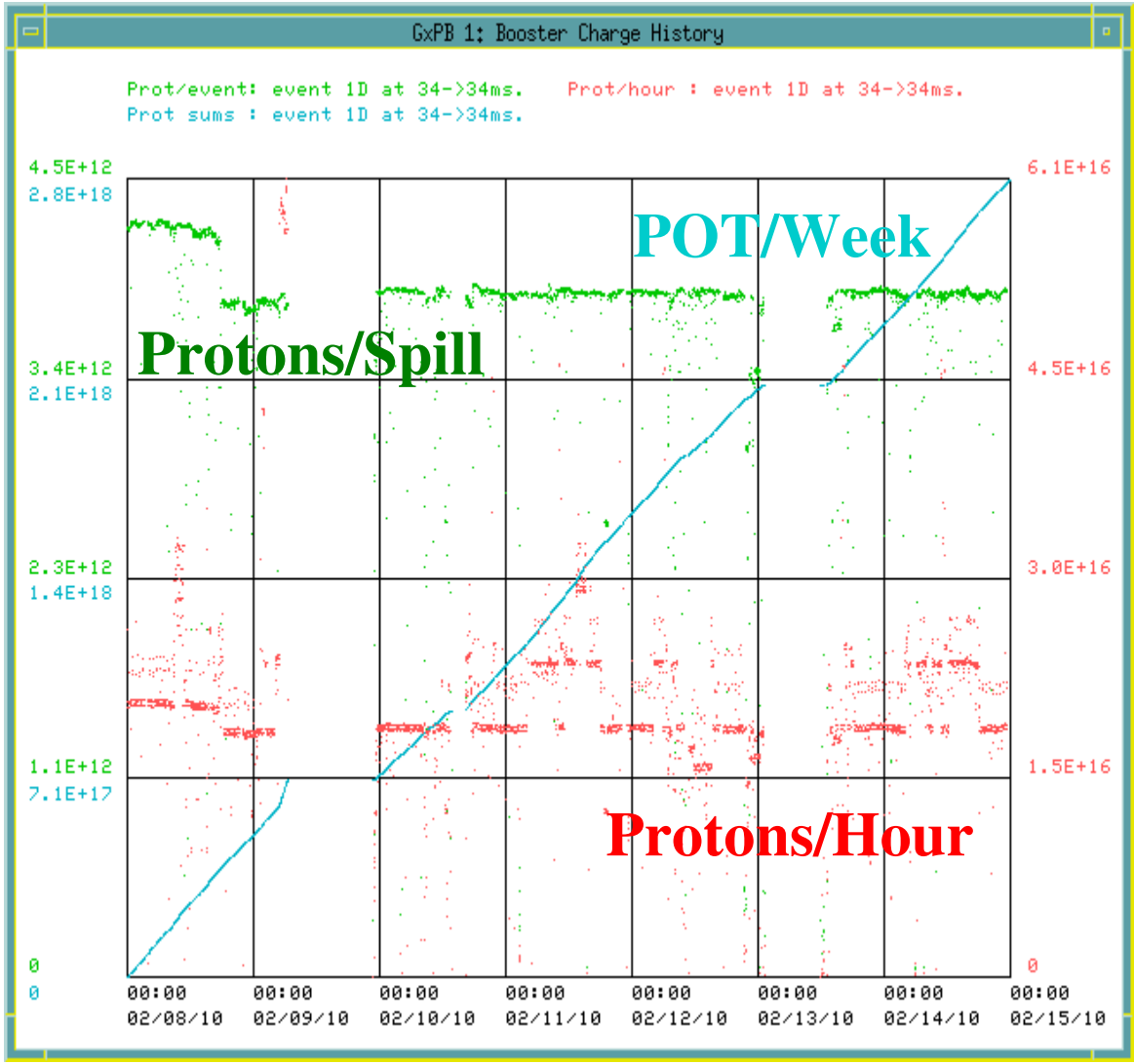

02/08/10 - 02/15/10

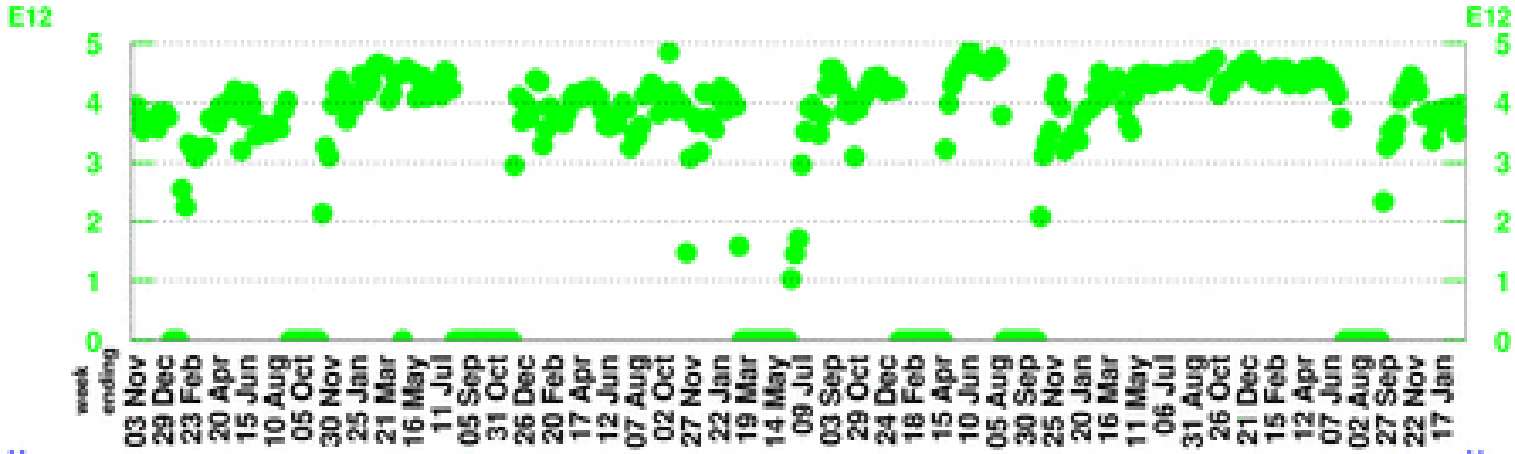

POT per Horn Pulse

Largest week: 4.89 E12

Latest week: 3.9 E12

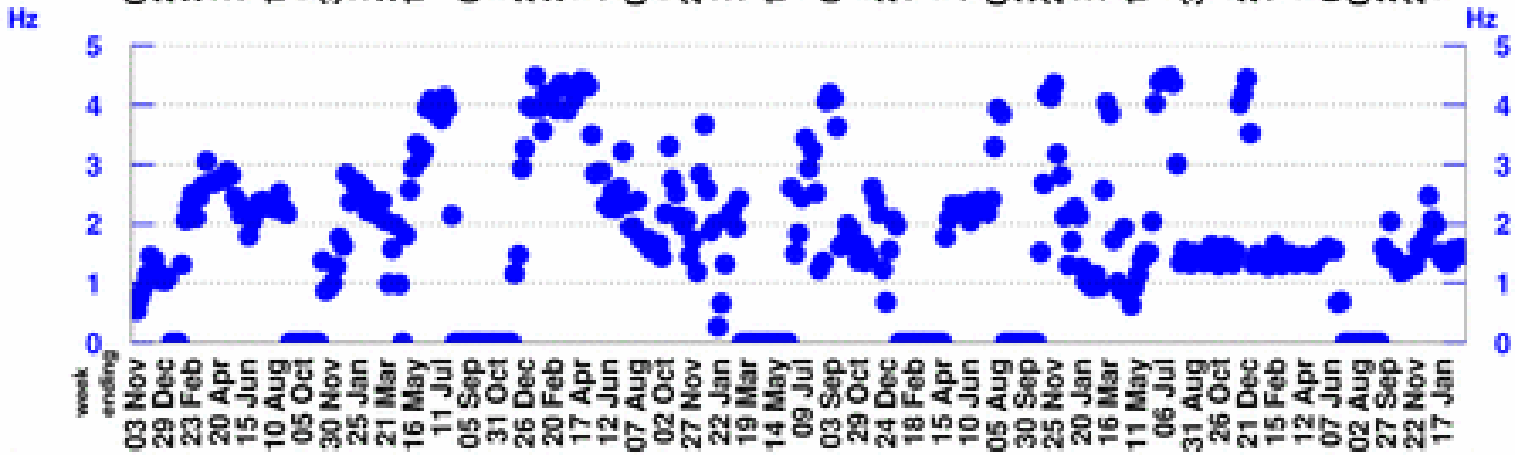

Horn Rate

(for time periods with beam)

Largest week: 4.48 Hz

Latest week: 1.49 Hz

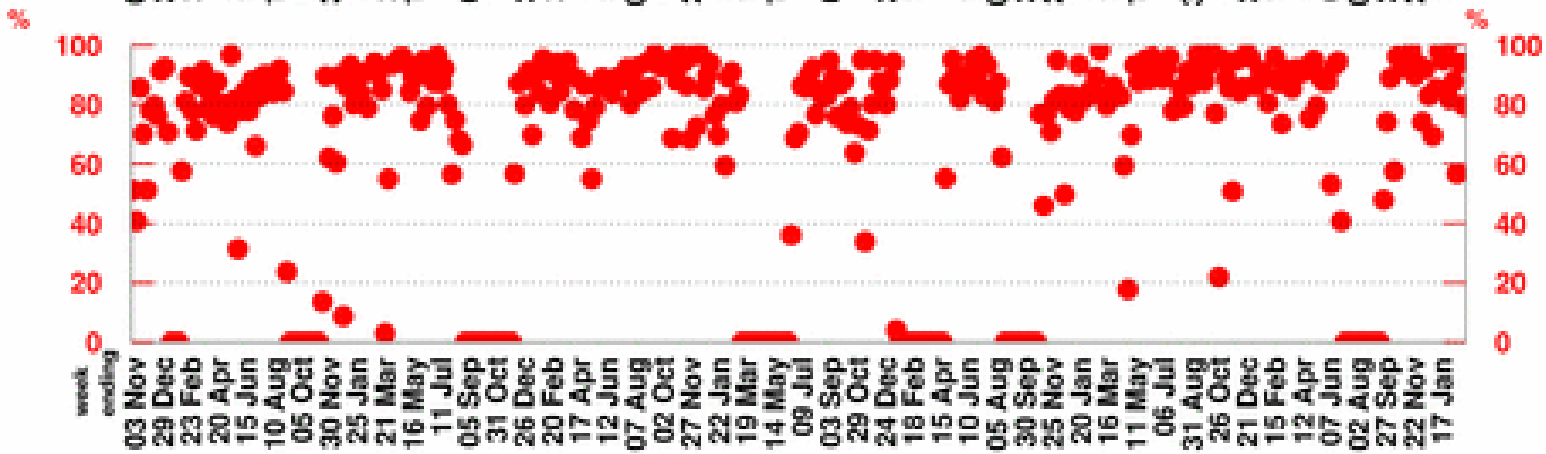

Beam Uptime Fraction

(fraction of time with beam)

Largest week: 98.9 %

Latest week: 79.6 %

02/08/10 - 02/15/10

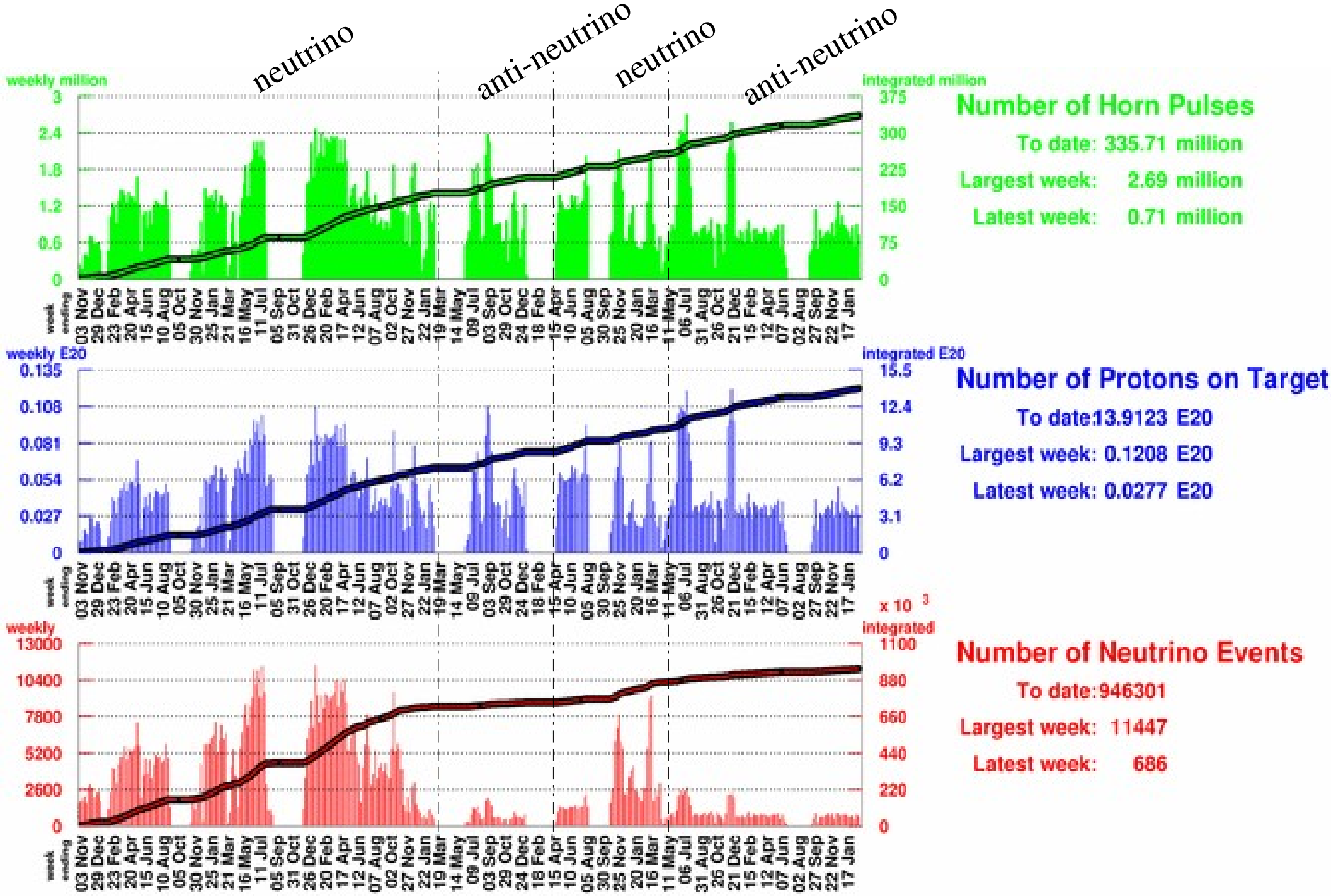
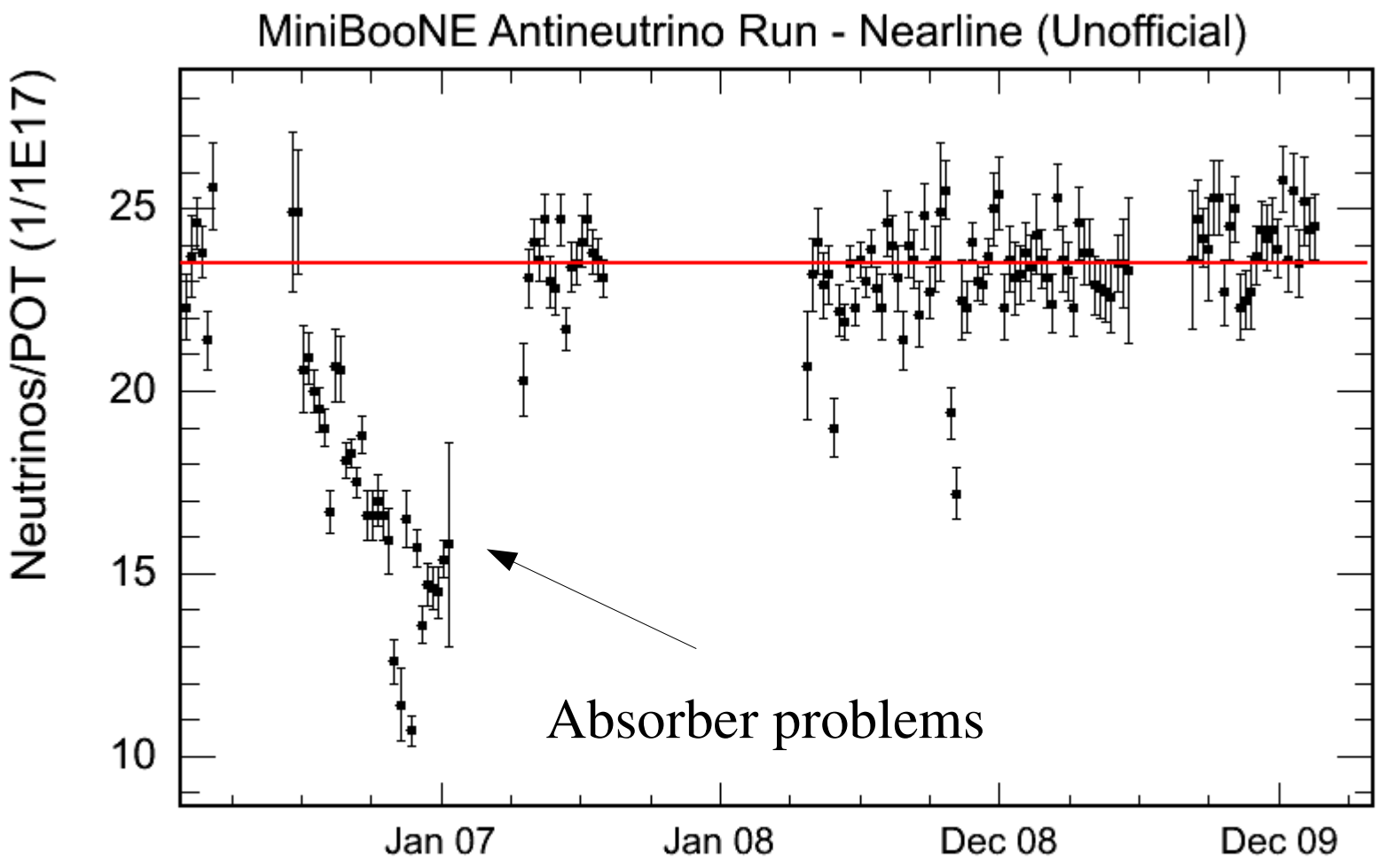
AntiNeutrinos/POT unofficial