MiniBooNE Report

Žarko Pavlović
Los Alamos National Laboratory
for the MiniBooNE collaboration

22 February 2010

Beam summary 02/15/10 - 02/22/10

- Beam downtime:
  - 2hr, Linac work (02/16)

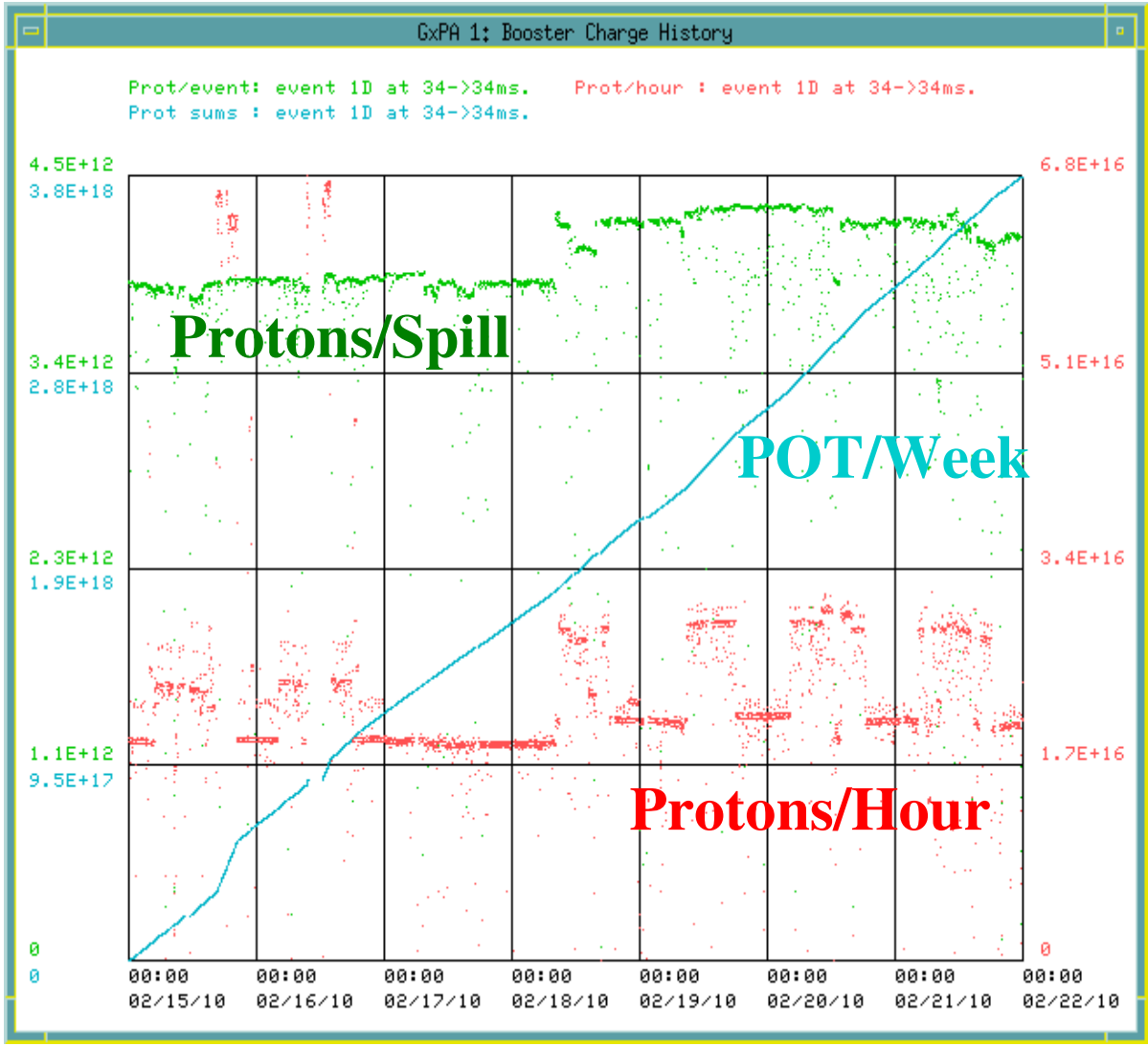

02/15/10 - 02/22/10

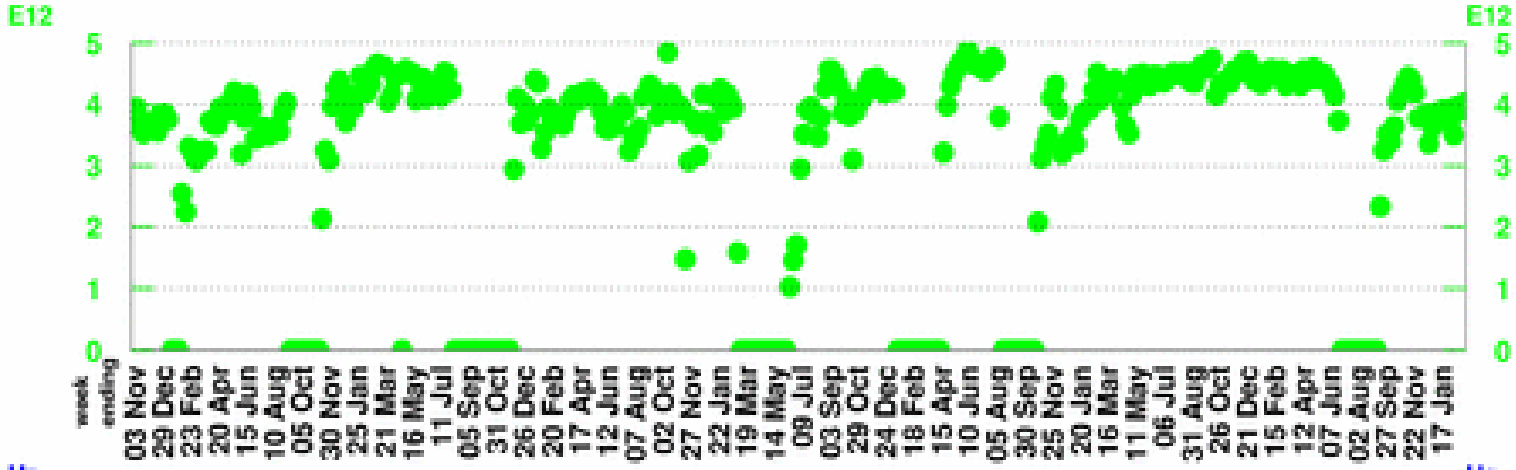

POT per Horn Pulse

Largest week: 4.89 E12

Latest week: 4.02 E12

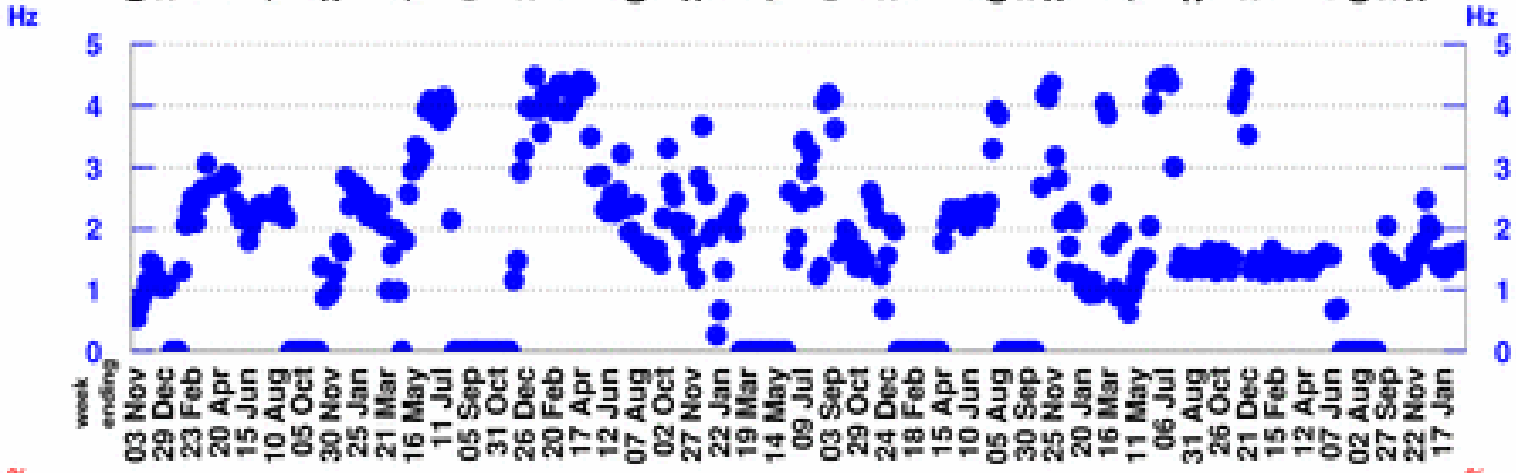

Horn Rate

(for time periods with beam)

Largest week: 4.48 Hz

Latest week: 1.63 Hz

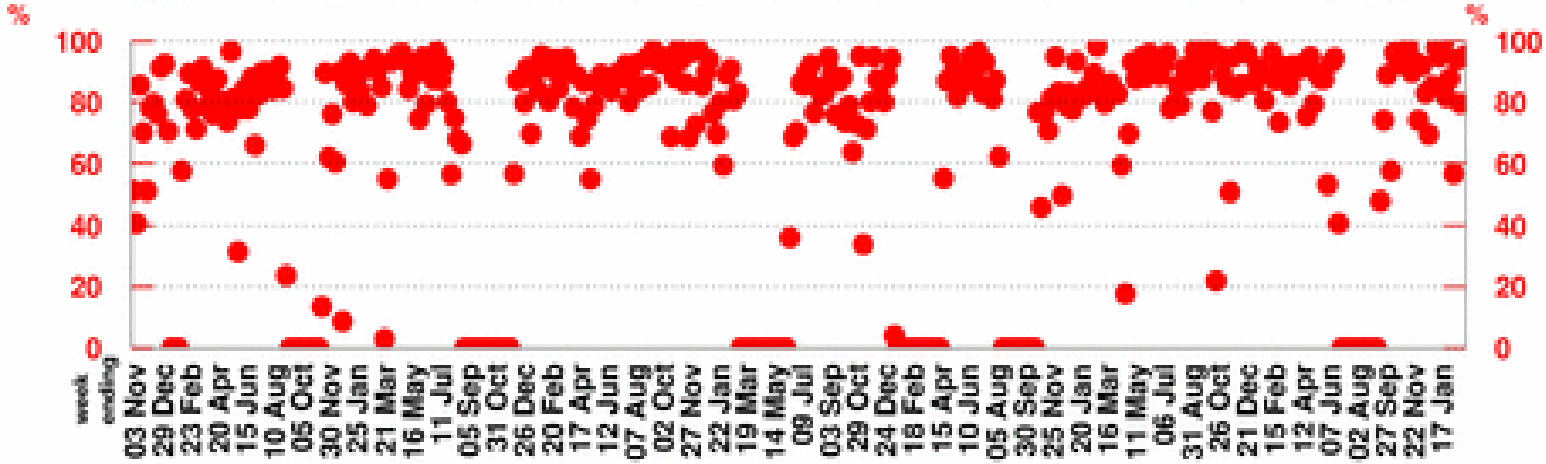

Beam Uptime Fraction

(fraction of time with beam)

Largest week: 98.9 %

Latest week: 95.2 %

02/15/10 - 02/22/10

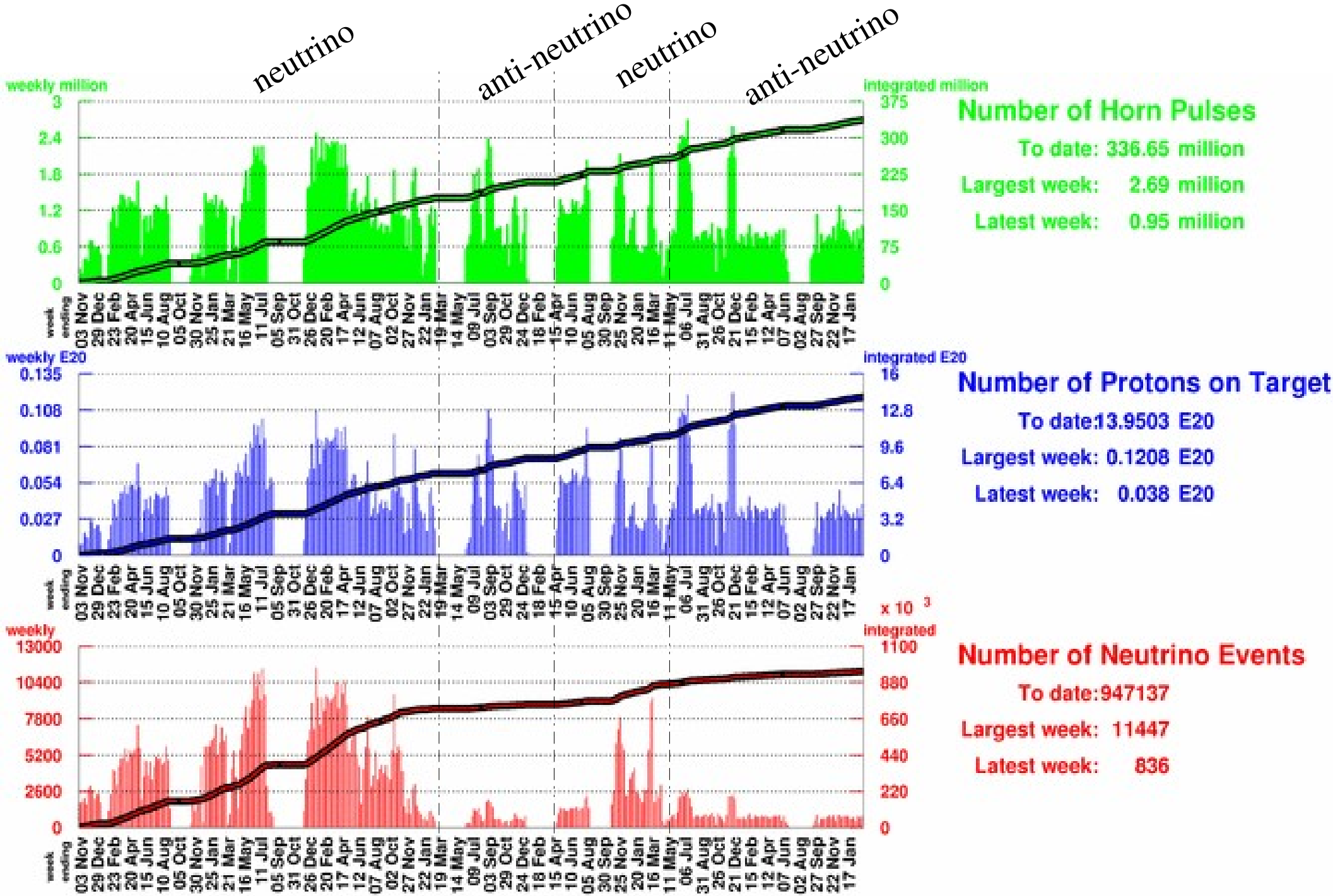
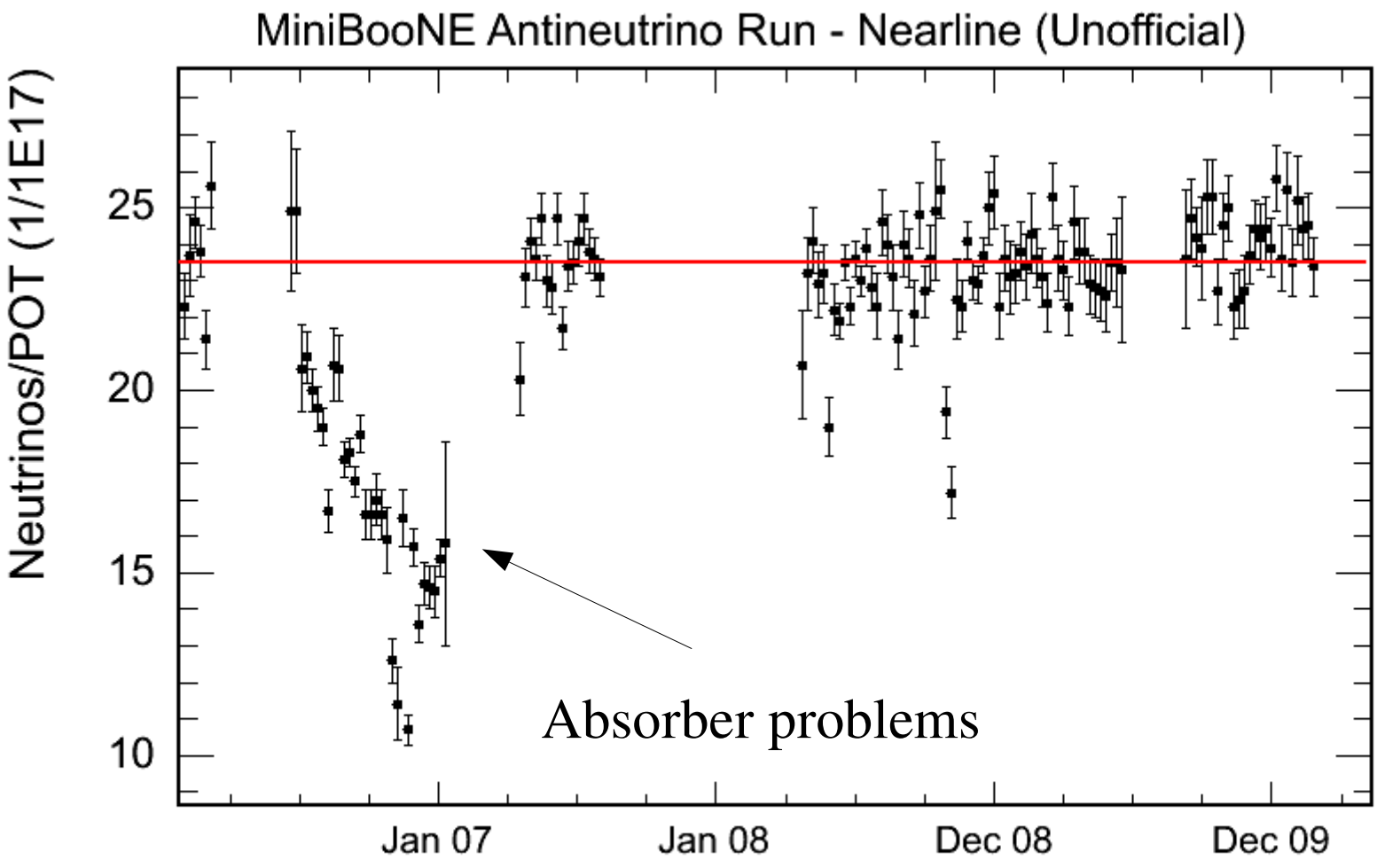
AntiNeutrinos/POT unofficial