MiniBooNE Report

Žarko Pavlović
Los Alamos National Laboratory
for the MiniBooNE collaboration

03 May 2010

Beam summary 04/26/10 - 05/03/10

- No significant beam downtime
- Many thanks to AD for increase in proton rate

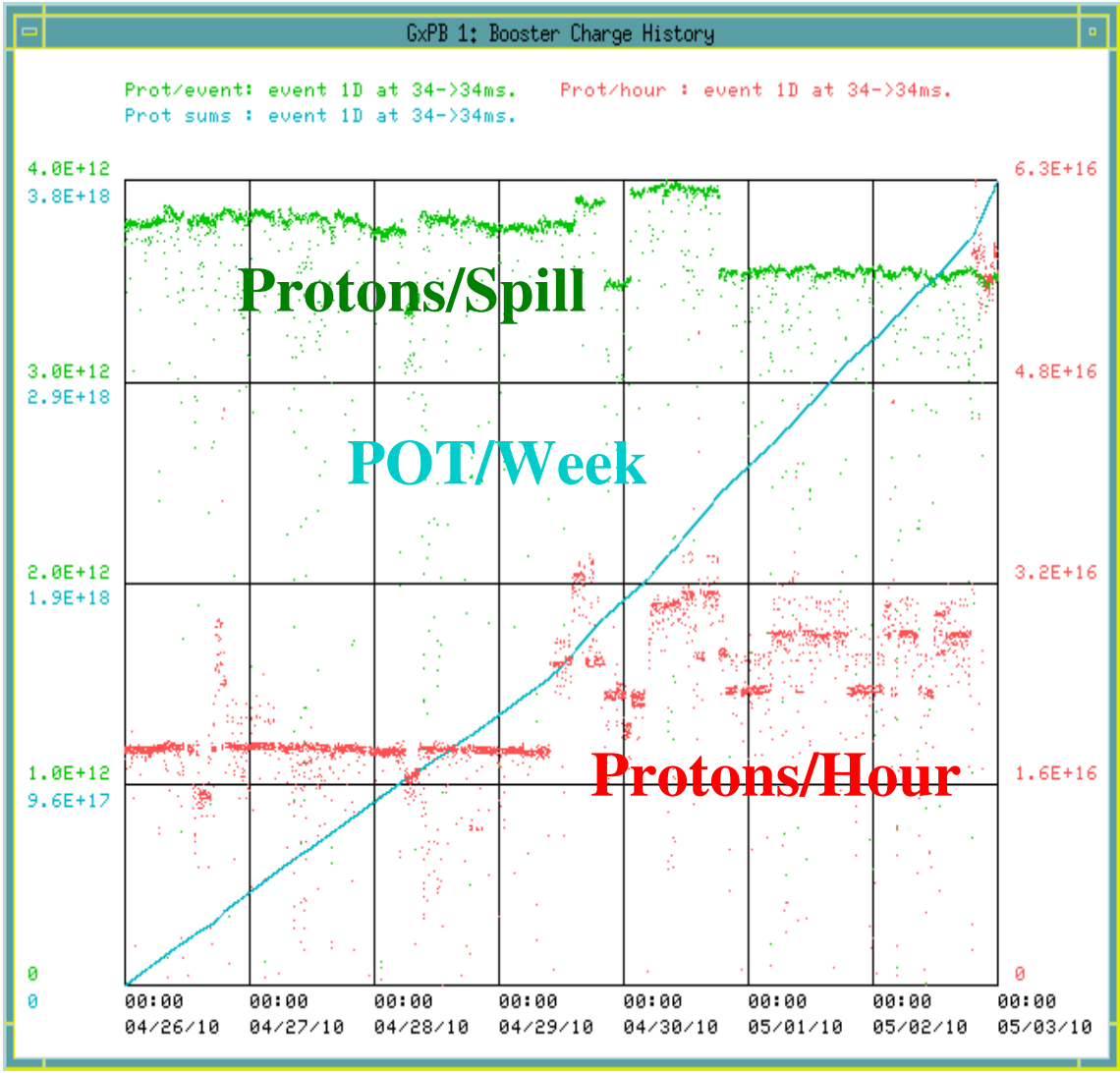

04/26/10 - 05/03/10

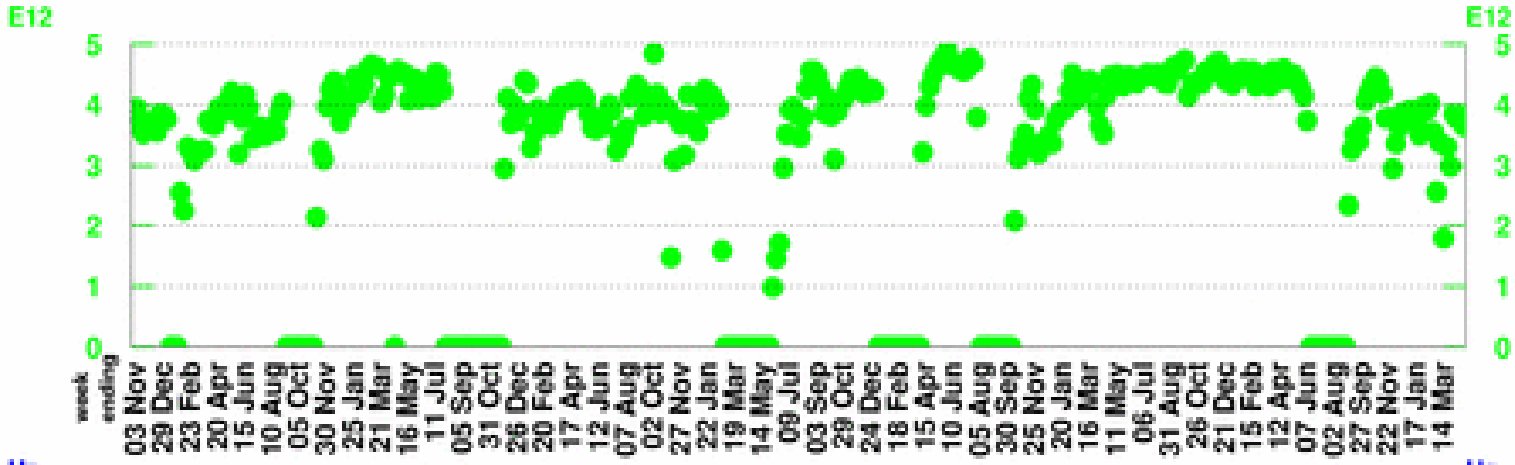

POT per Horn Pulse

Largest week: 4.89 E12

Latest week: 3.65 E12

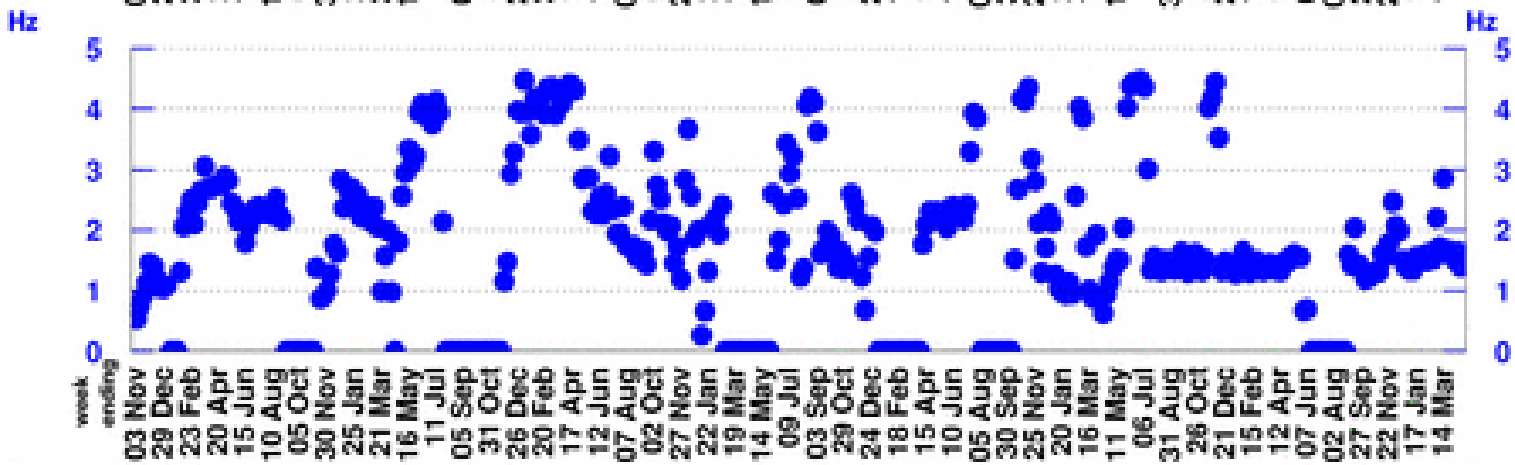

Horn Rate

(for time periods with beam)

Largest week: 4.48 Hz

Latest week: 1.62 Hz

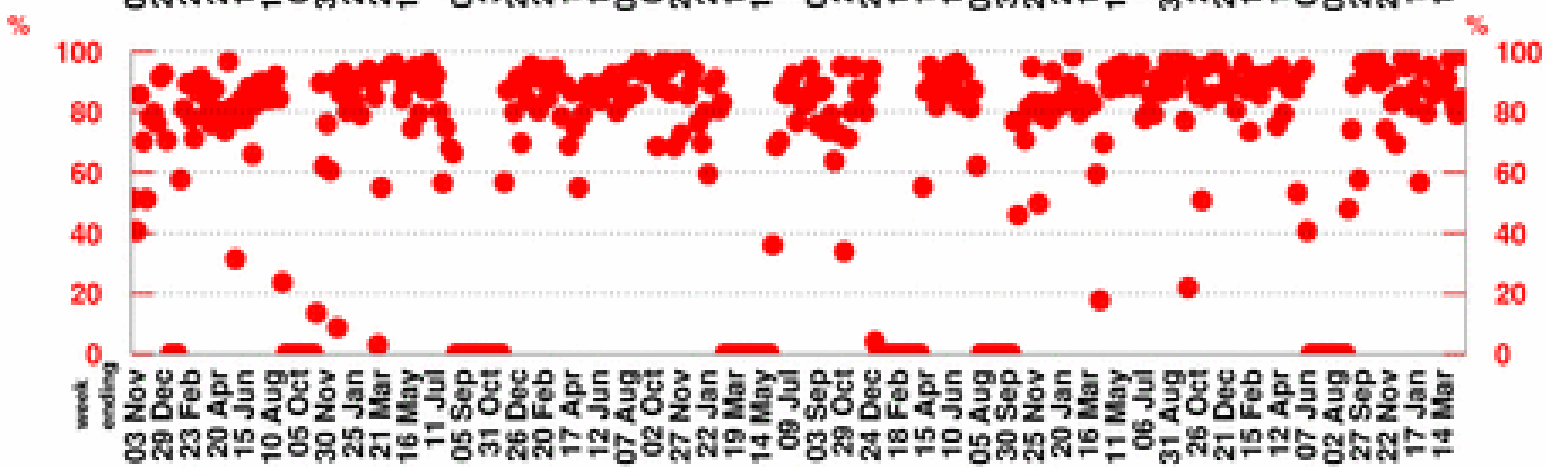

Beam Uptime Fraction

(fraction of time with beam)

Largest week: 98.9 %

Latest week: 98.7 %

04/26/10 - 05/03/10

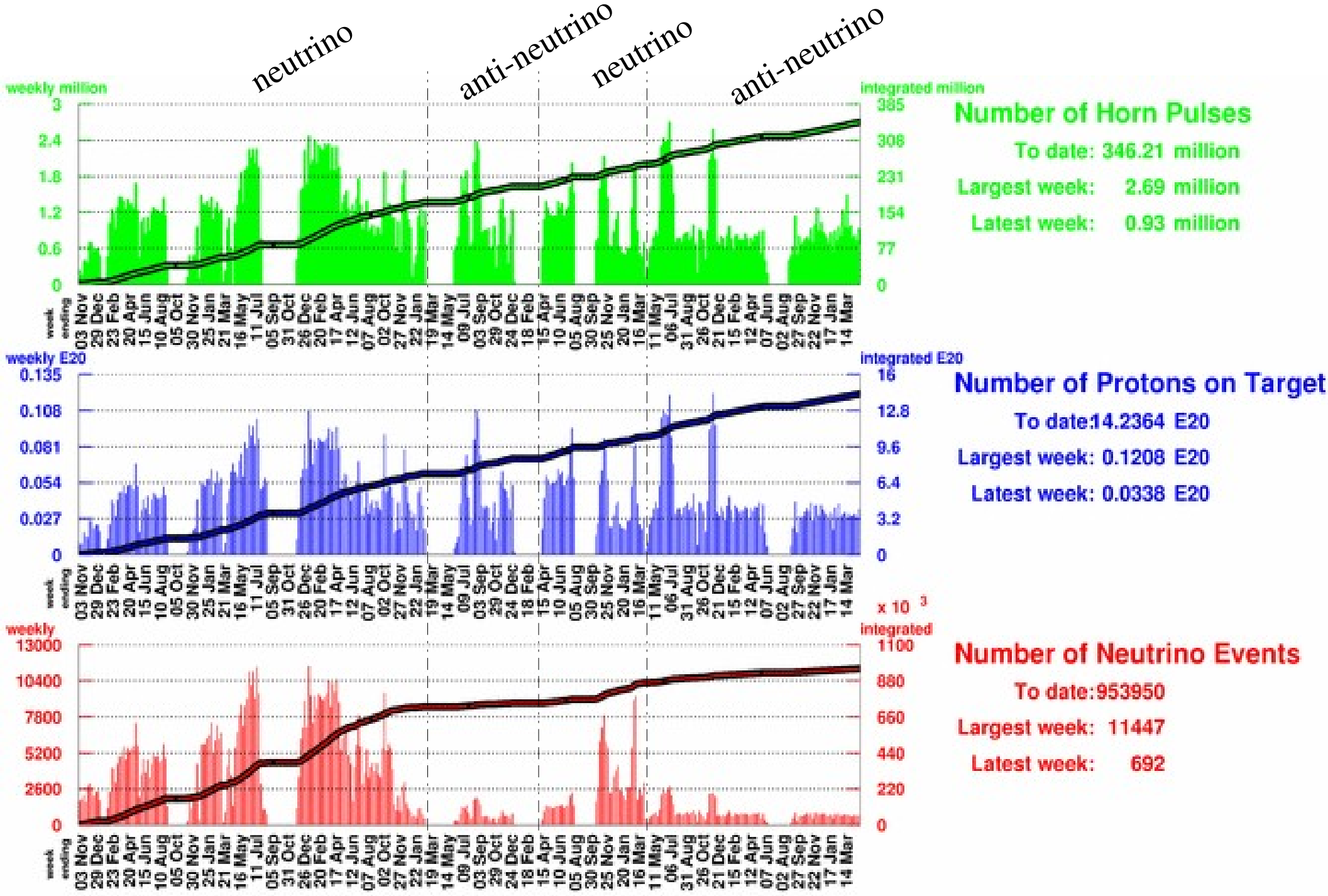
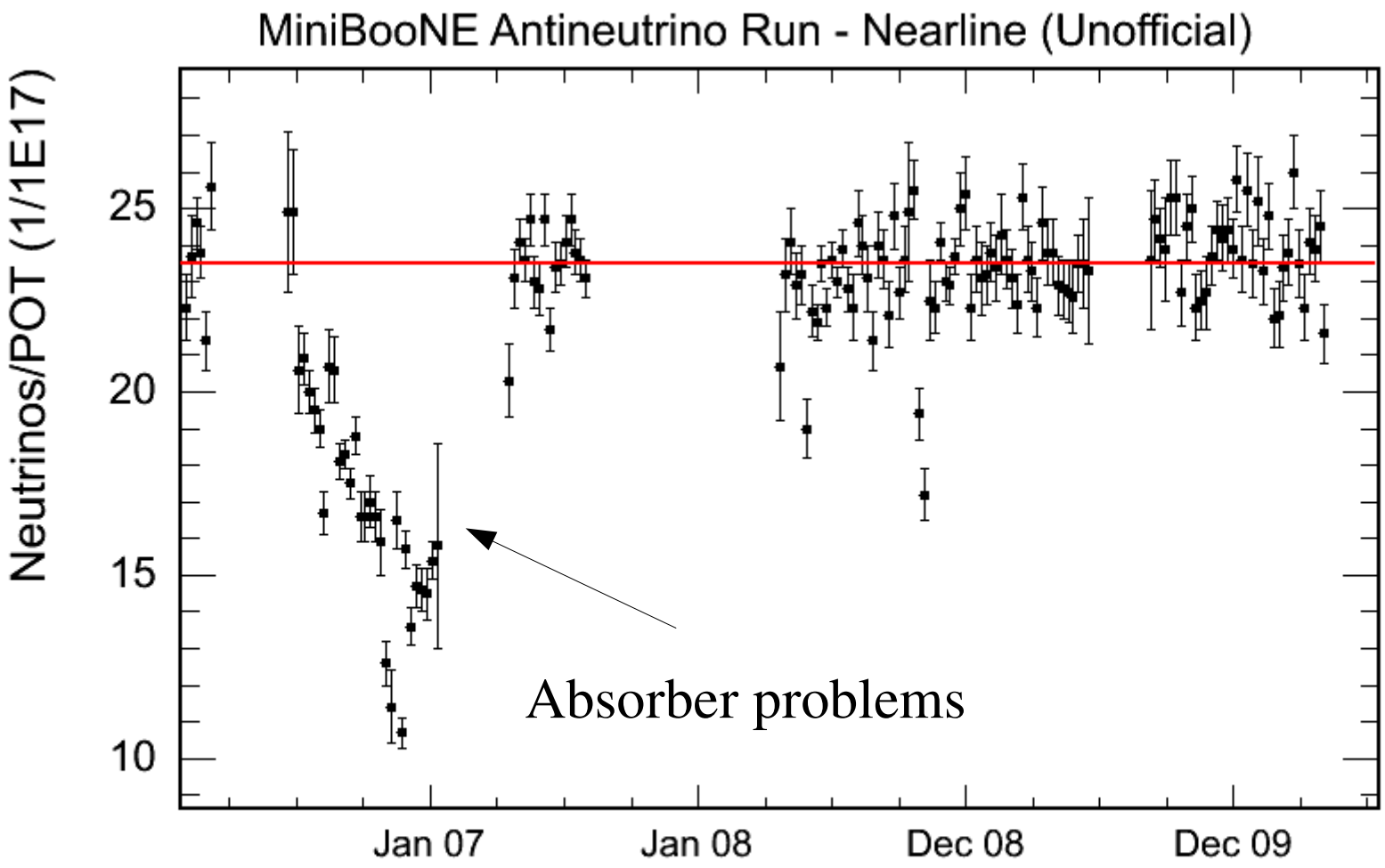
AntiNeutrinos/POT unofficial