MiniBooNE Report

Žarko Pavlović
Los Alamos National Laboratory
for the MiniBooNE collaboration

17 May 2010

Beam summary 05/10/10 - 05/17/10

- Beam downtime:
  - 5hr, Booster/MI access (05/13)

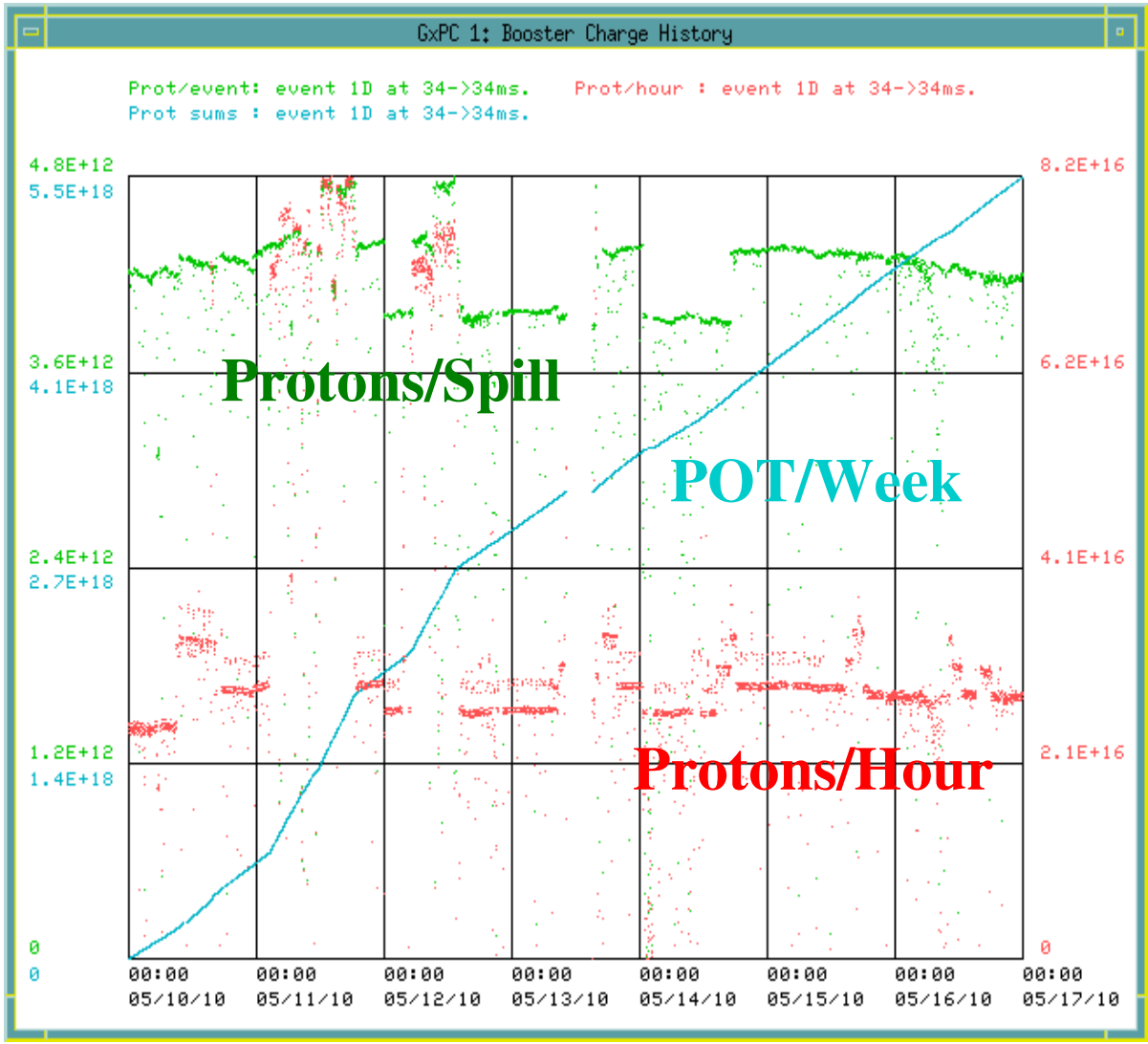

05/10/10 - 05/17/10

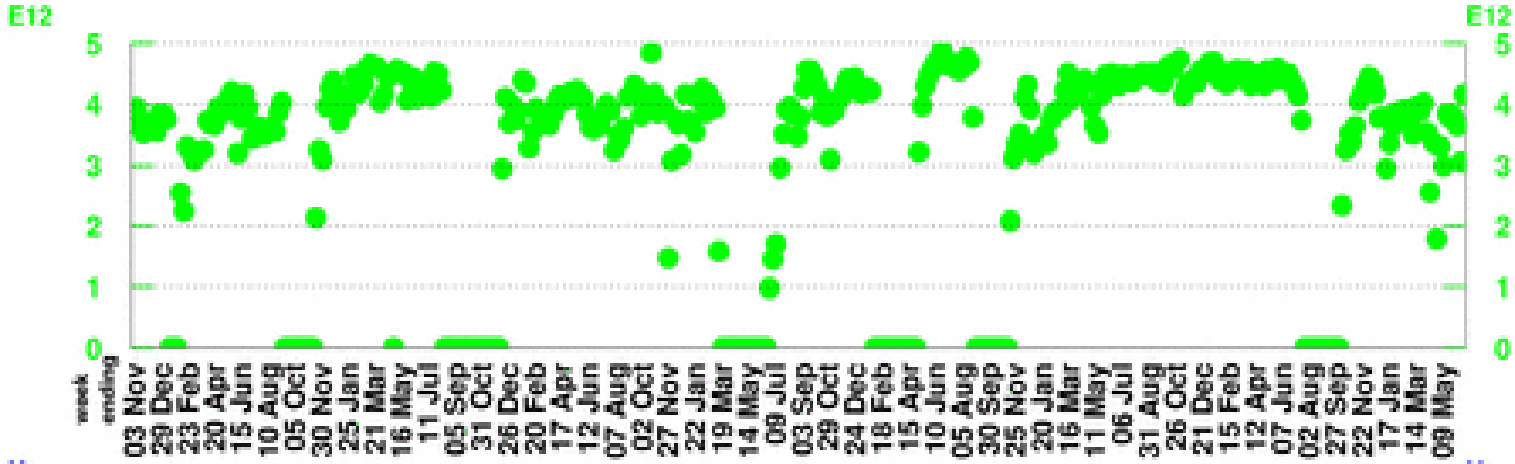

POT per Horn Pulse

Largest week: 4.89 E12

Latest week: 4.17 E12

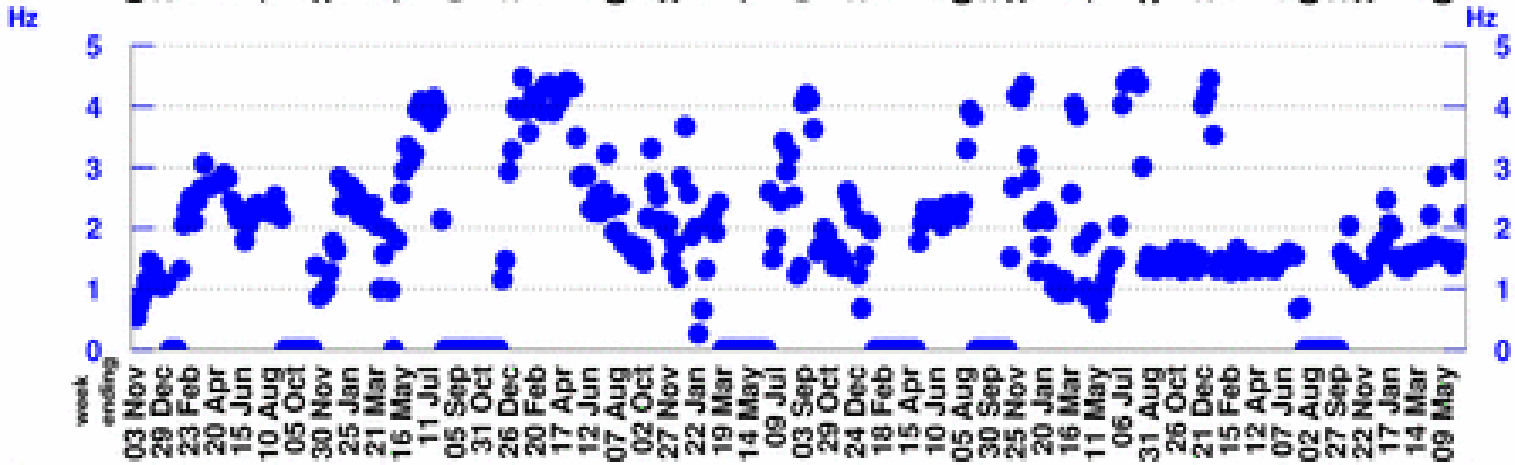

Horn Rate

(for time periods with beam)

Largest week: 4.48 Hz

Latest week: 2.21 Hz

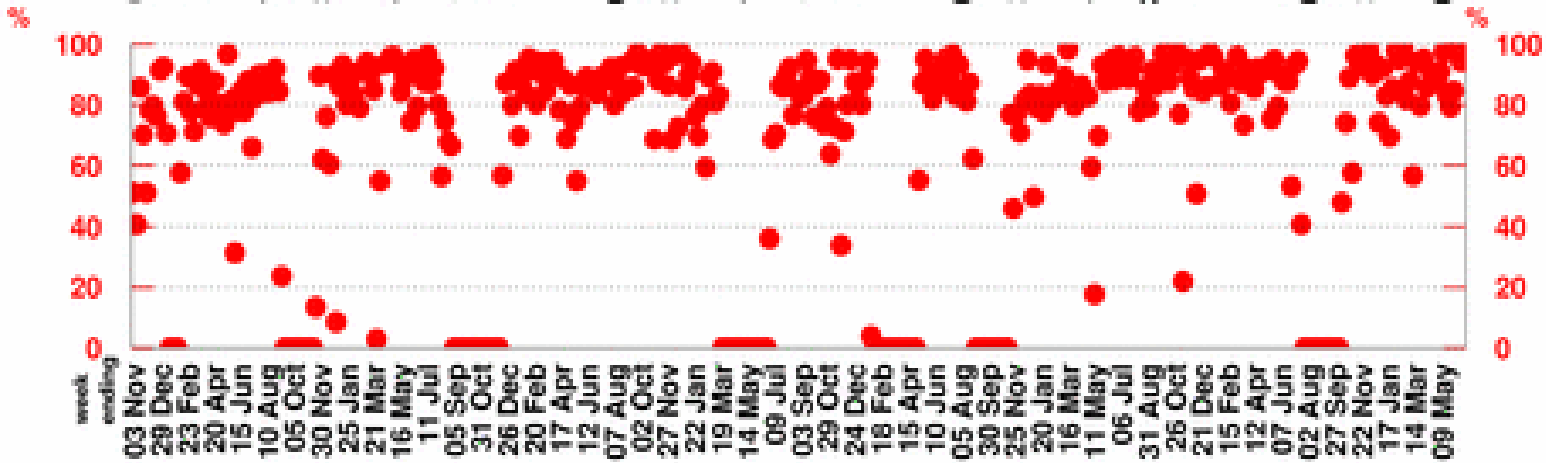

Beam Uptime Fraction

(fraction of time with beam)

Largest week: 98.9 %

Latest week: 94.4 %

05/10/10 - 05/17/10

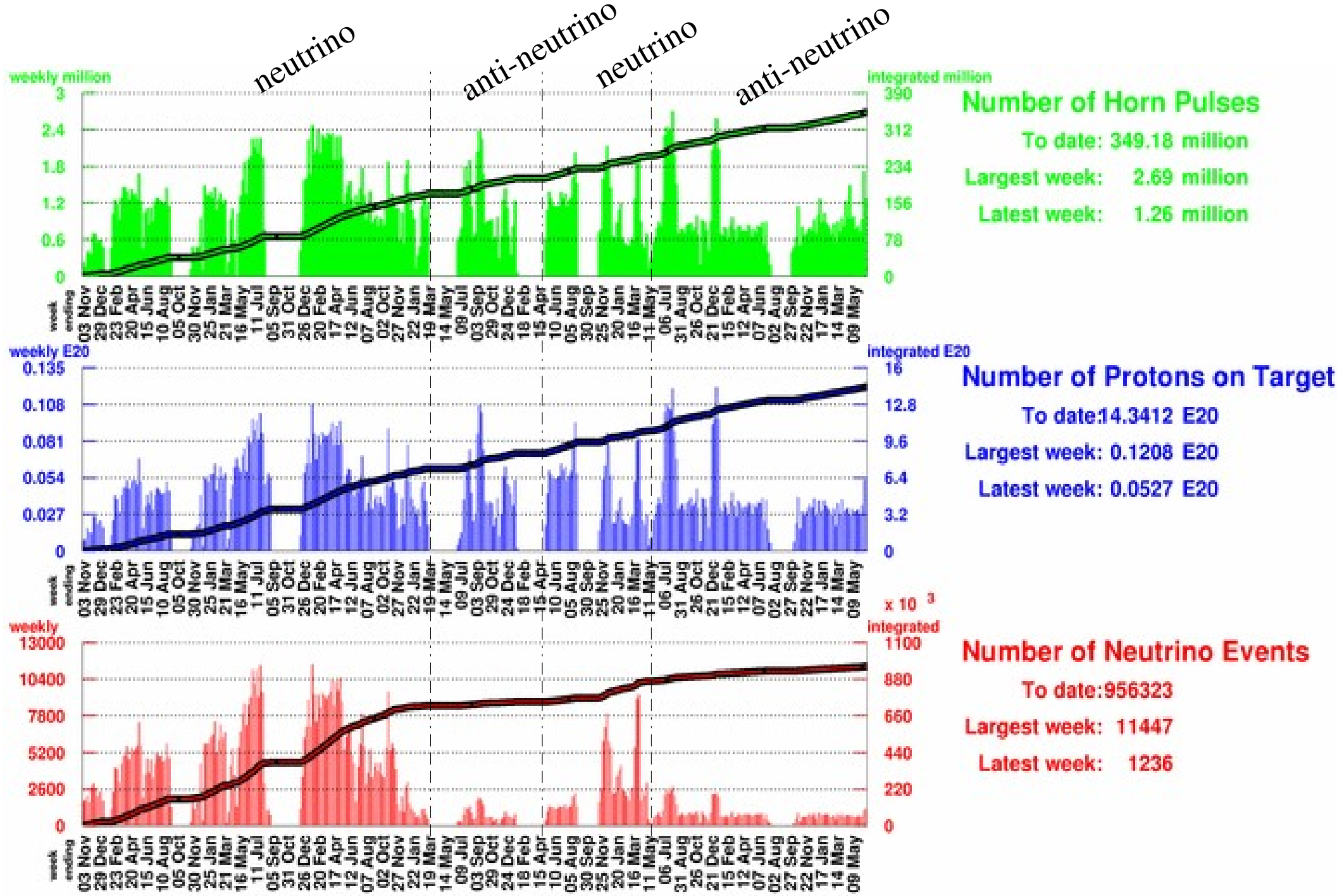
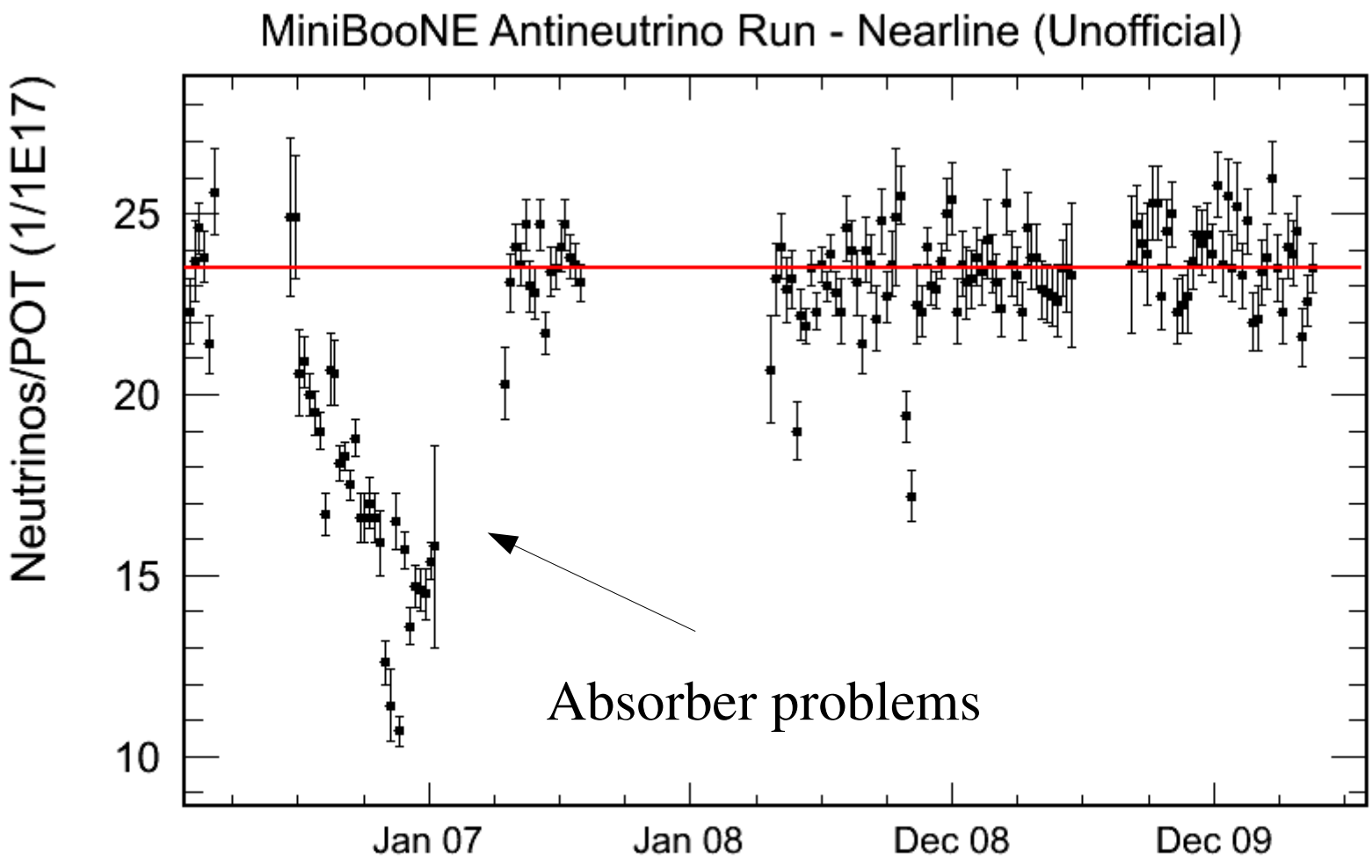
AntiNeutrinos/POT unofficial