MiniBooNE Report

Žarko Pavlović
Los Alamos National Laboratory
for the MiniBooNE collaboration

24 May 2010

Beam summary 05/17/10 - 05/24/10

- No significant beam downtime

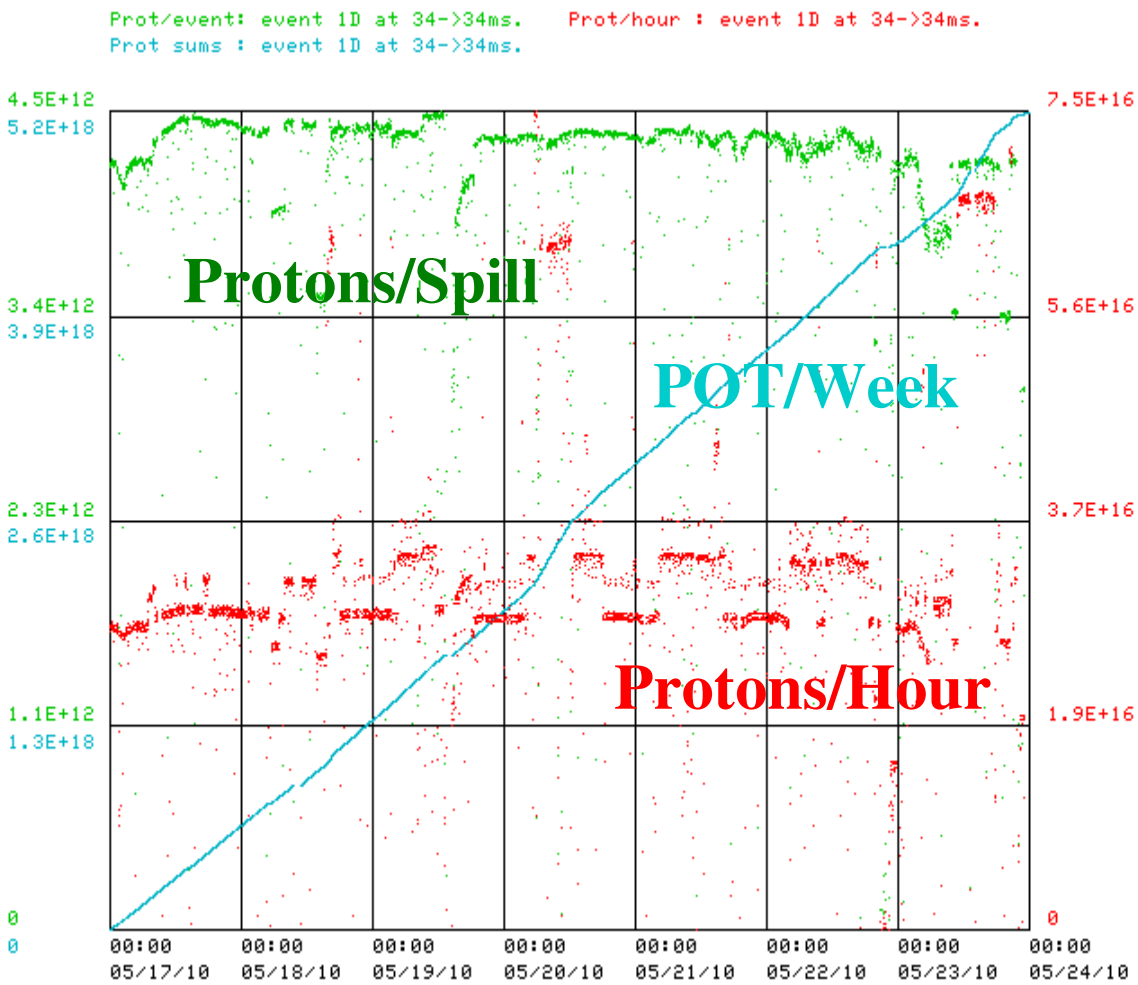

05/17/10 - 05/24/10

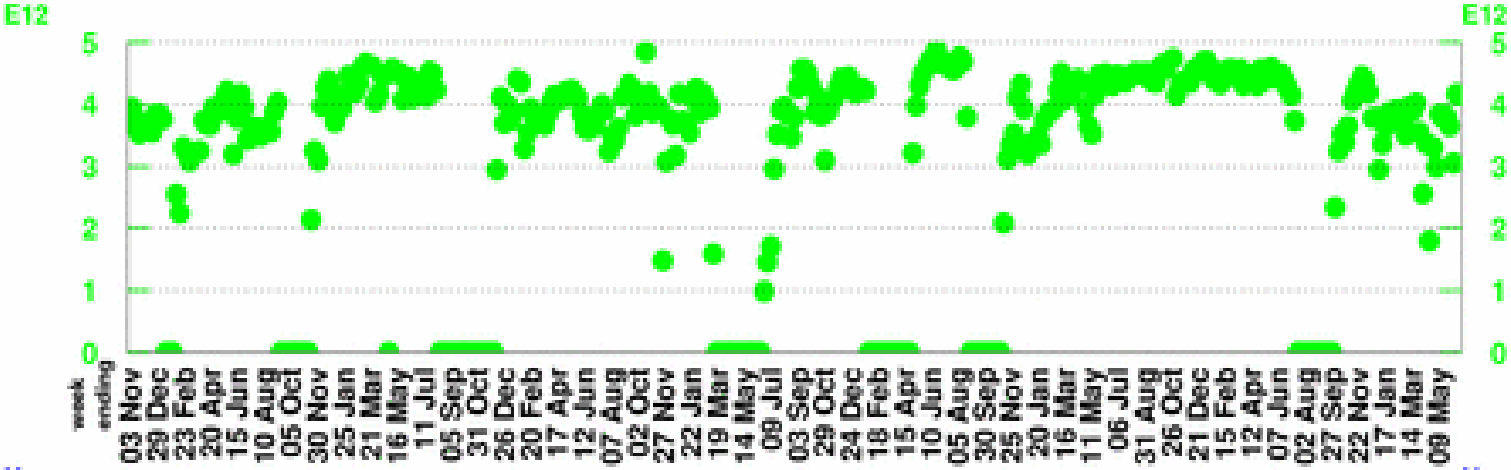

POT per Horn Pulse

Largest week: 4.89 E12

Latest week: 4.14 E12

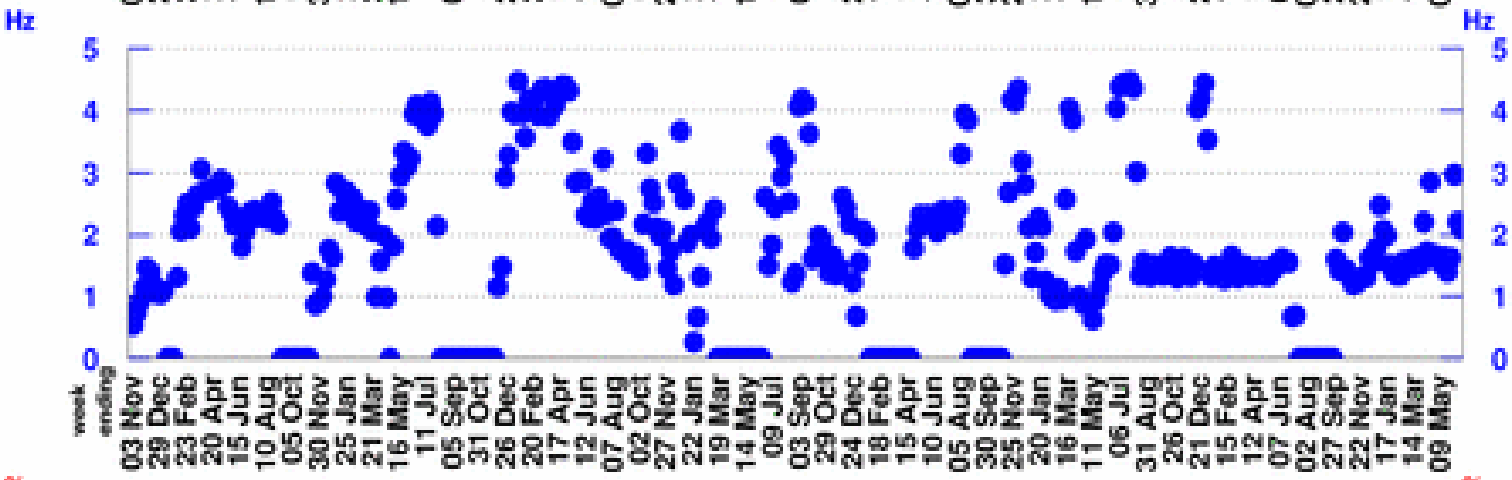

Horn Rate

(for time periods with beam)

Largest week: 4.48 Hz

Latest week: 2.1 Hz

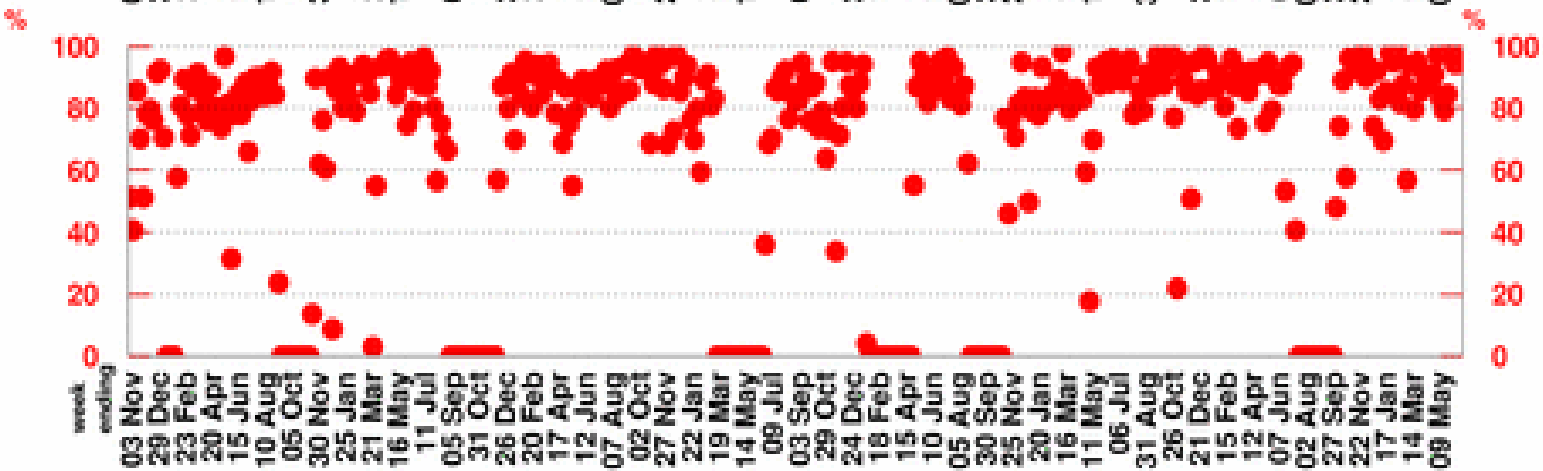

Beam Uptime Fraction

(fraction of time with beam)

Largest week: 98.9 %

Latest week: 95.1 %

05/17/10 - 05/24/10

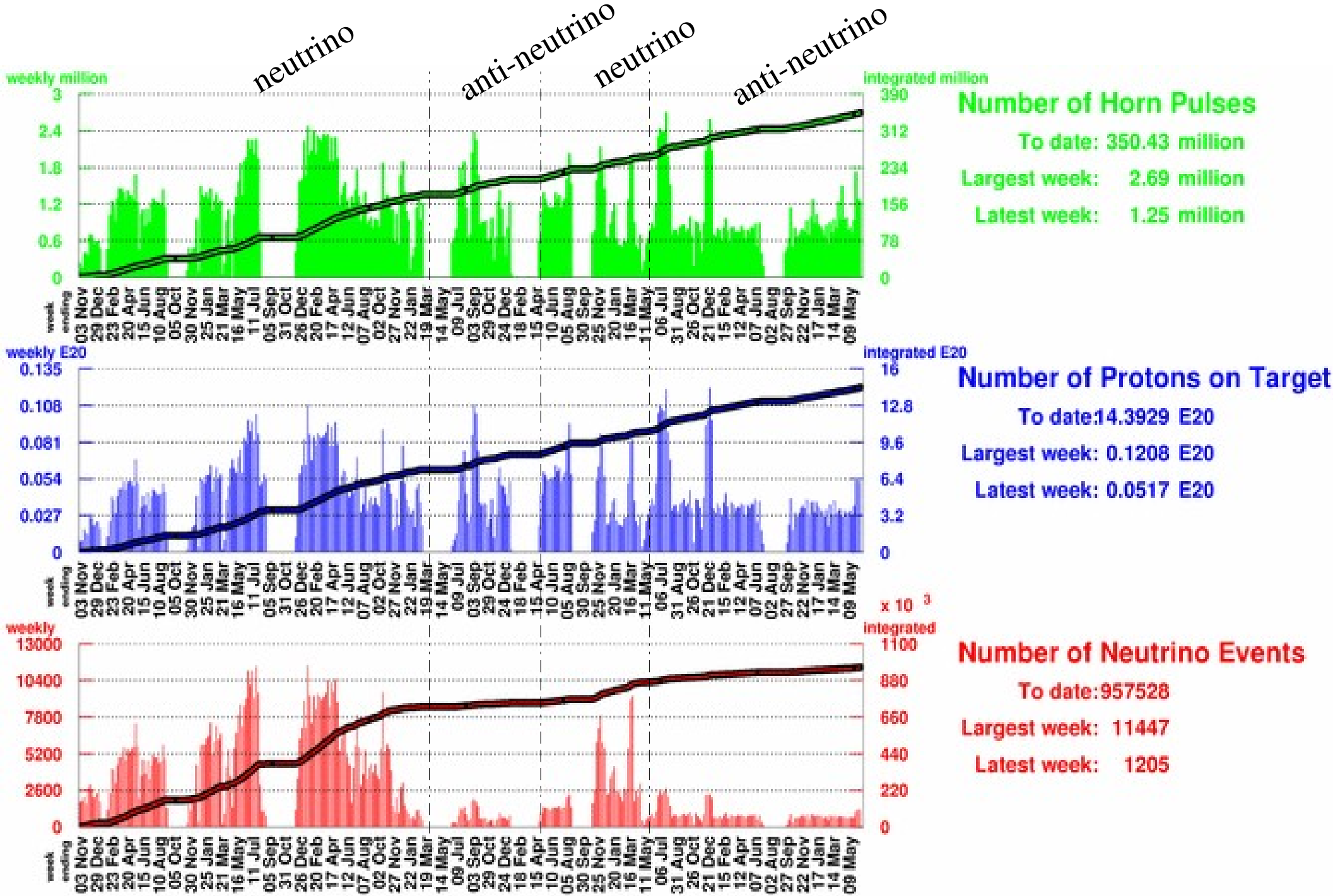
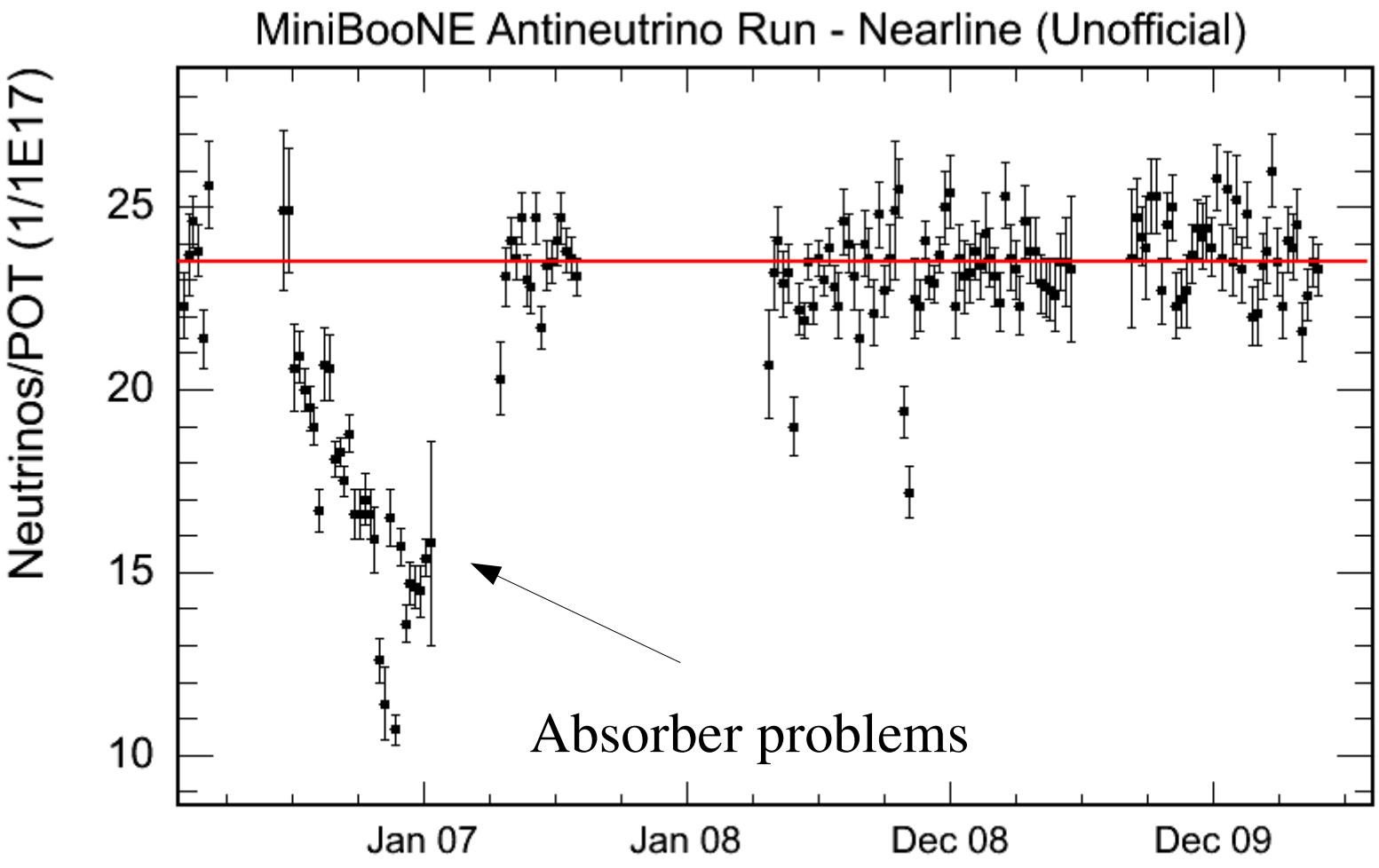
AntiNeutrinos/POT unofficial