MiniBooNE Report

Žarko Pavlović
Los Alamos National Laboratory
for the MiniBooNE collaboration

14 June 2010

Beam summary 06/07/10 - 06/14/10

- Beam downtime:
  - 12hr, Booster work (06/08)
  - 4hr, Booster RF (06/10)
  - 4hr, F-sector access (06/12)

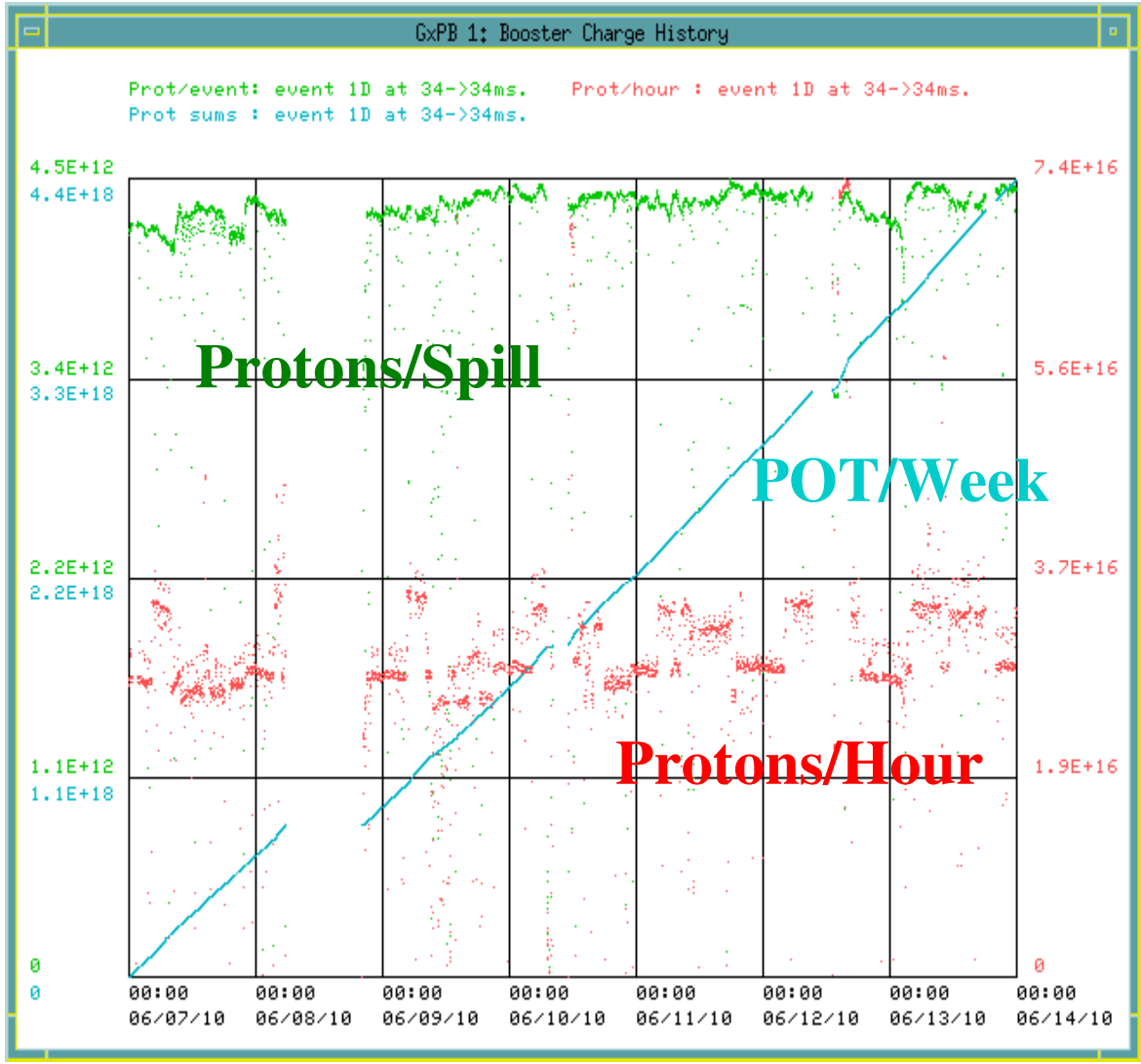

06/07/10 - 06/14/10

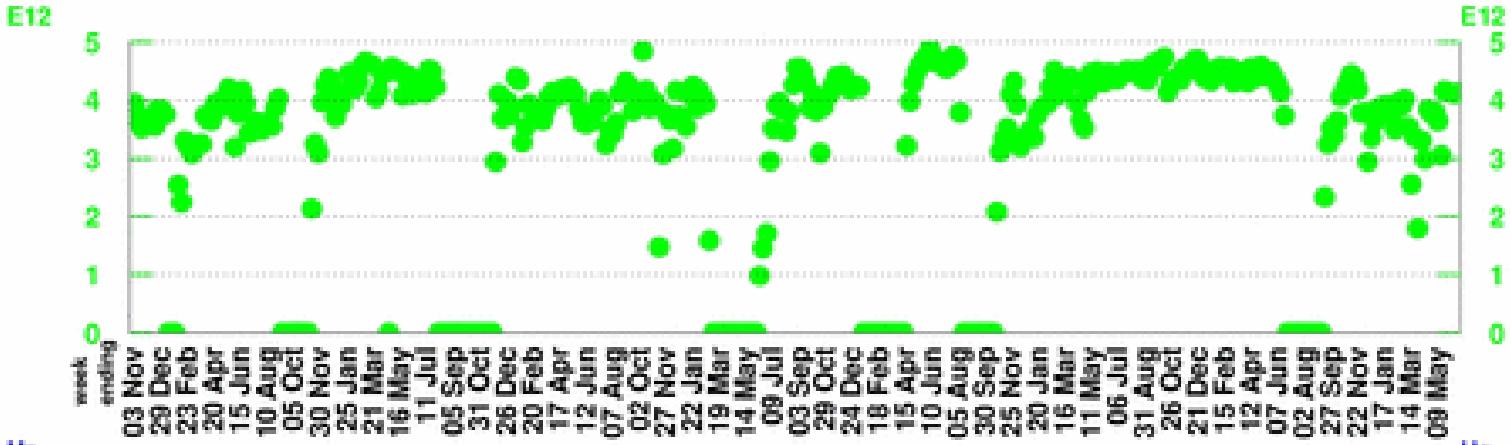

POT per Horn Pulse

Largest week: 4.89 E12

Latest week: 4.13 E12

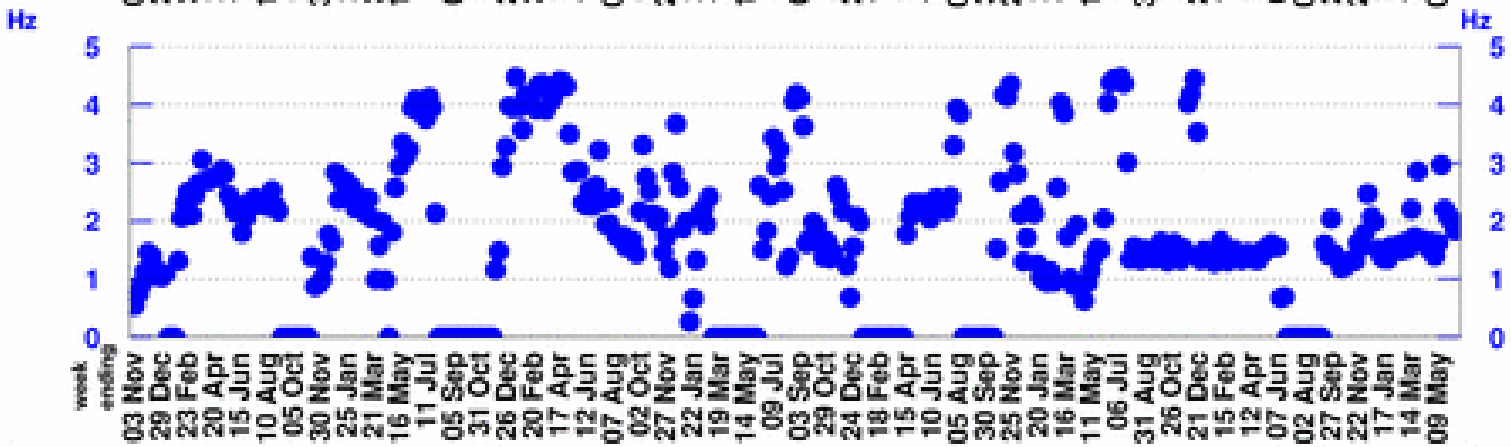

Horn Rate

(for time periods with beam)

Largest week: 4.48 Hz

Latest week: 1.96 Hz

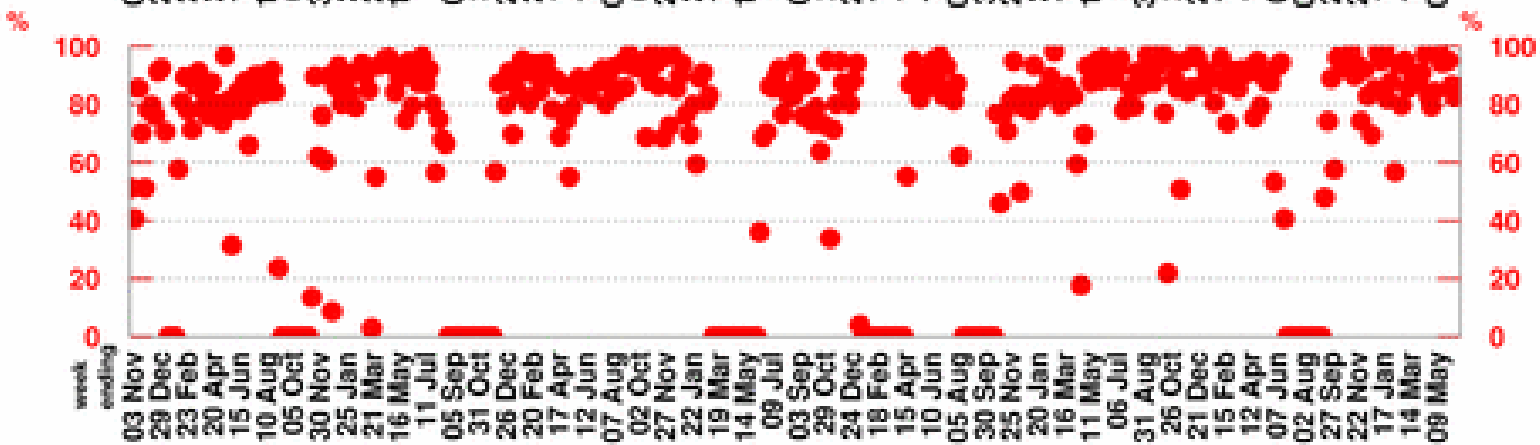

Beam Uptime Fraction

(fraction of time with beam)

Largest week: 98.9 %

Latest week: 85.9 %

06/07/10 - 06/14/10

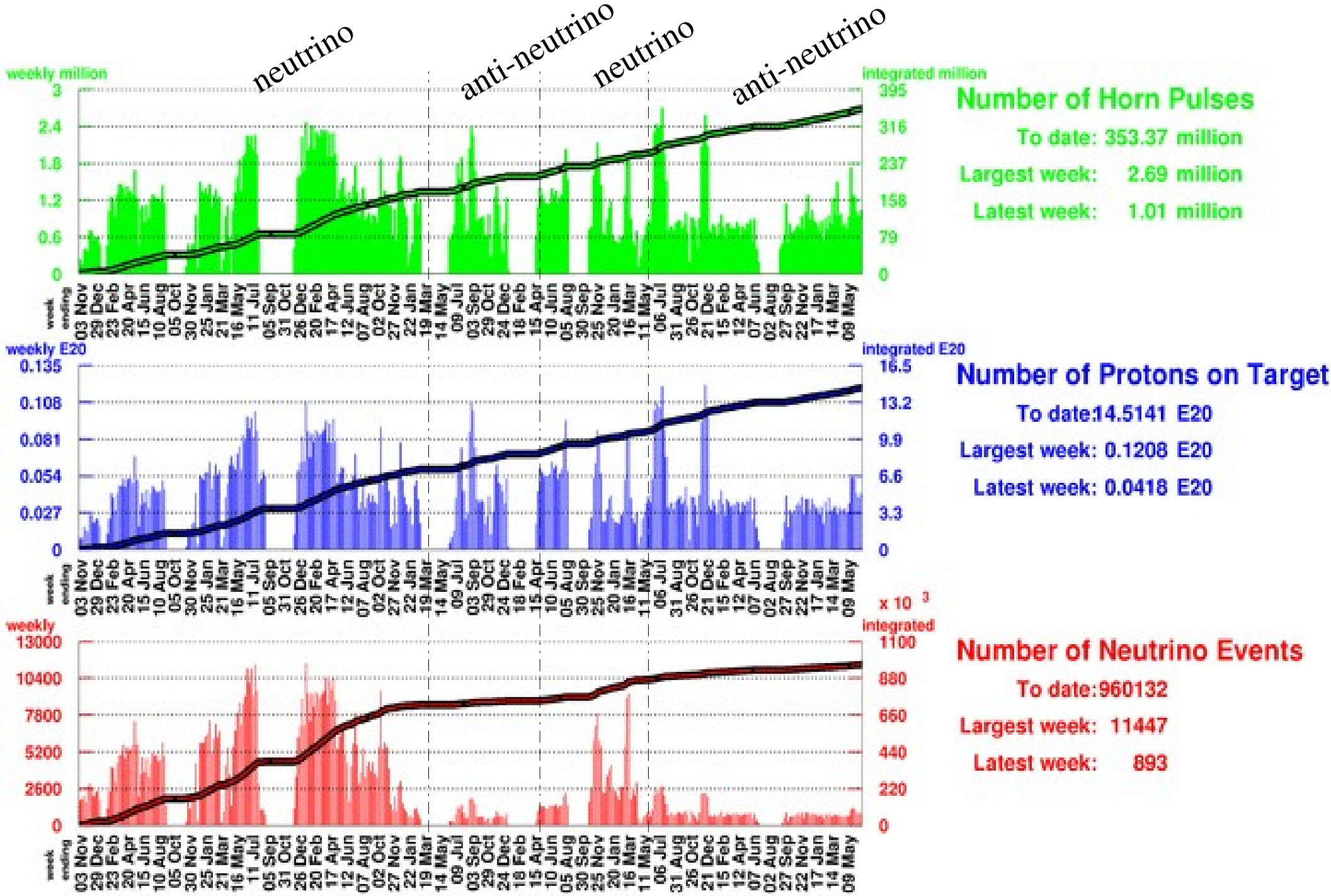
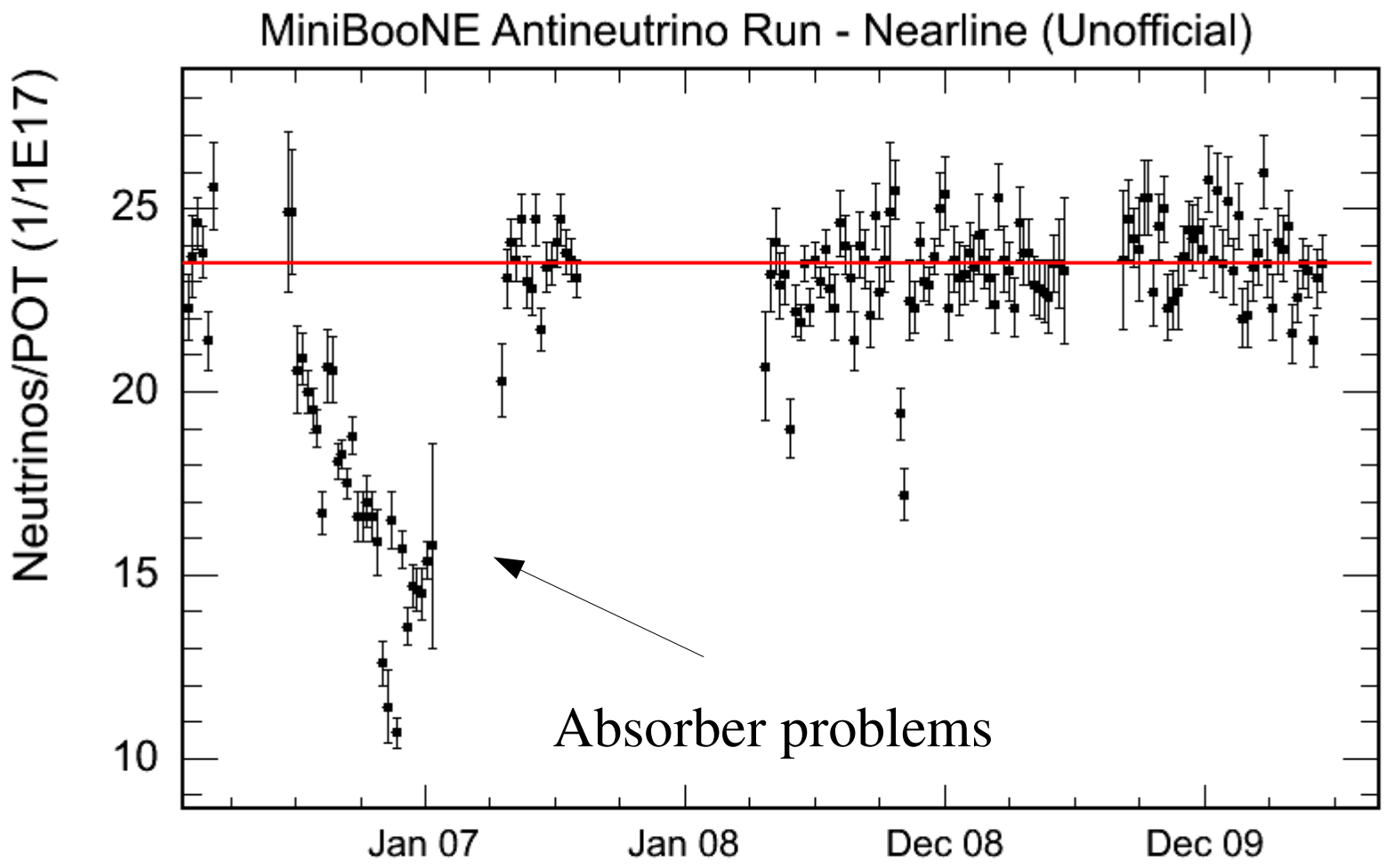
AntiNeutrinos/POT unofficial