MiniBooNE Report

Zarko Pavlovic
Los Alamos National Laboratory
for the MiniBooNE collaboration

29 November 2010

Beam summary 11/22/10 - 11/28/10

- No significant beam downtime

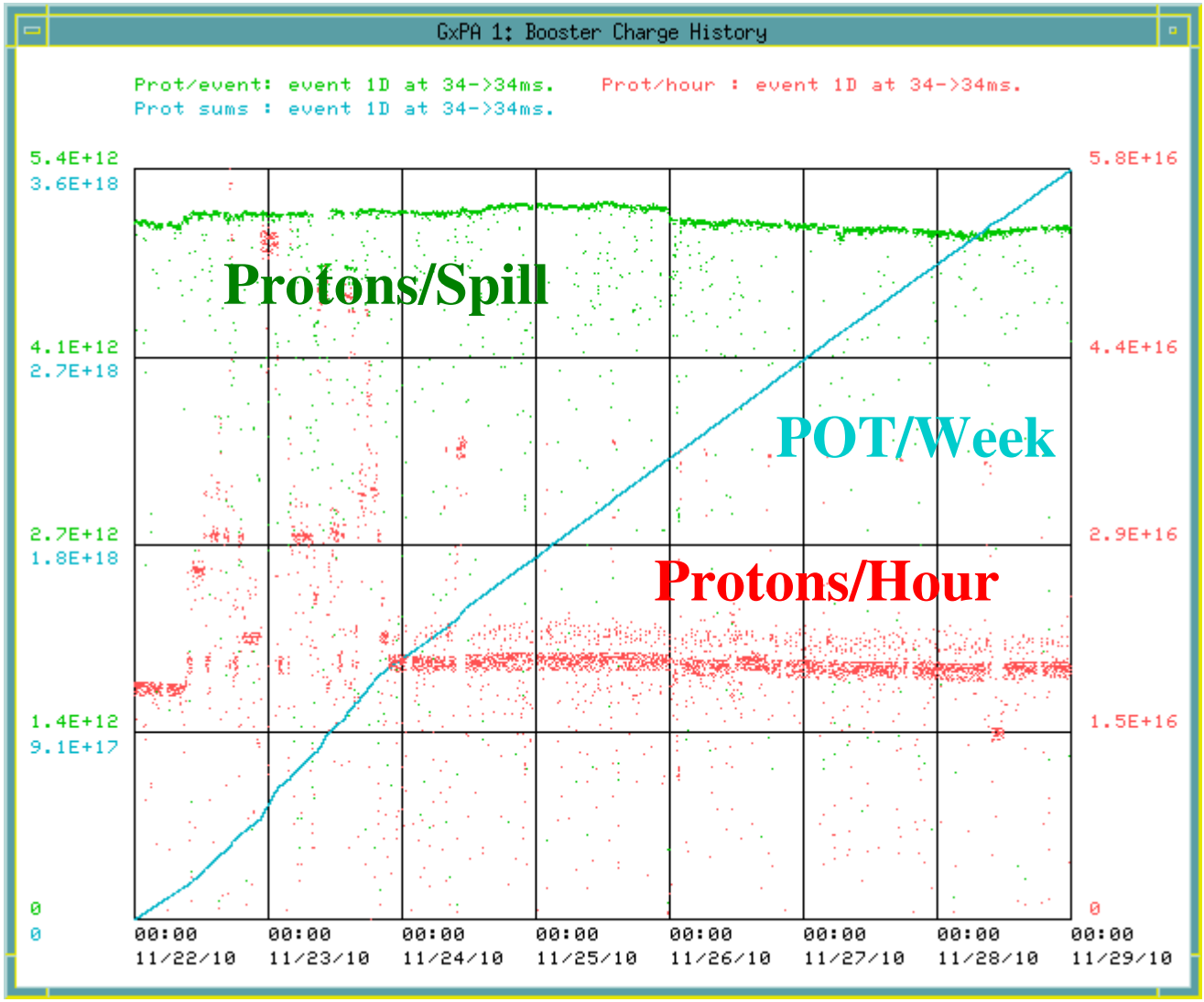

11/22/10 - 11/28/10

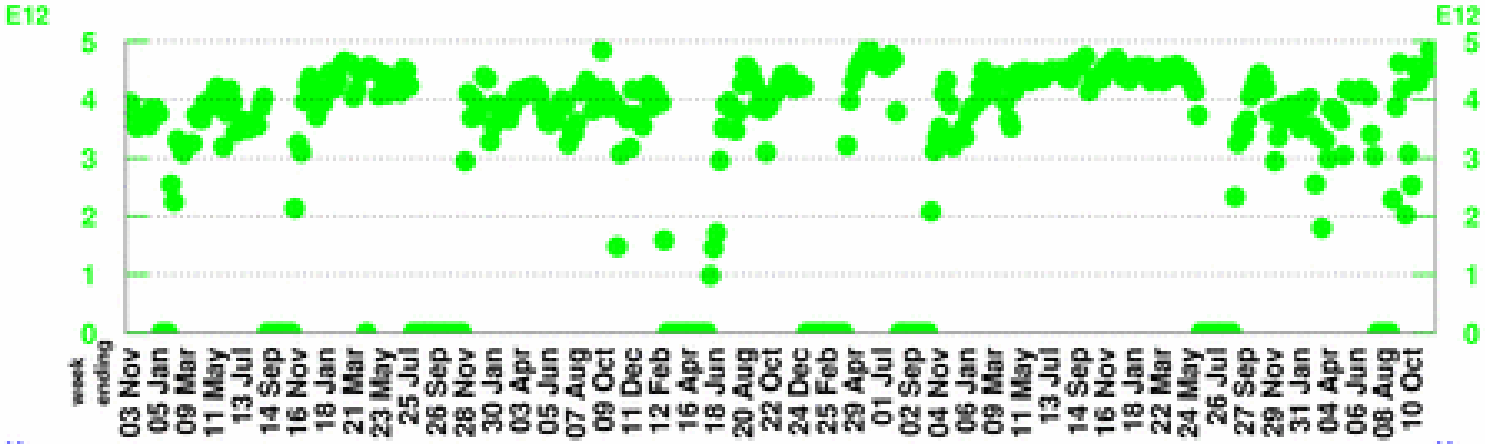

POT per Horn Pulse

Largest week: 4.89 E12

Latest week: 4.84 E12

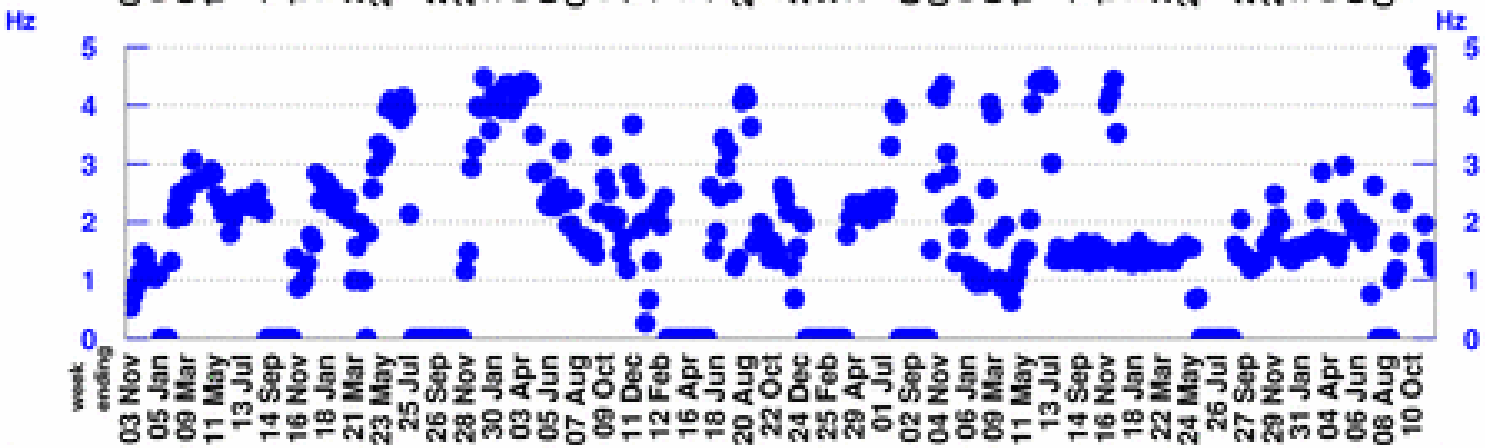

Horn Rate

(for time periods with beam)

Largest week: 10.33 Hz

Latest week: 1.22 Hz

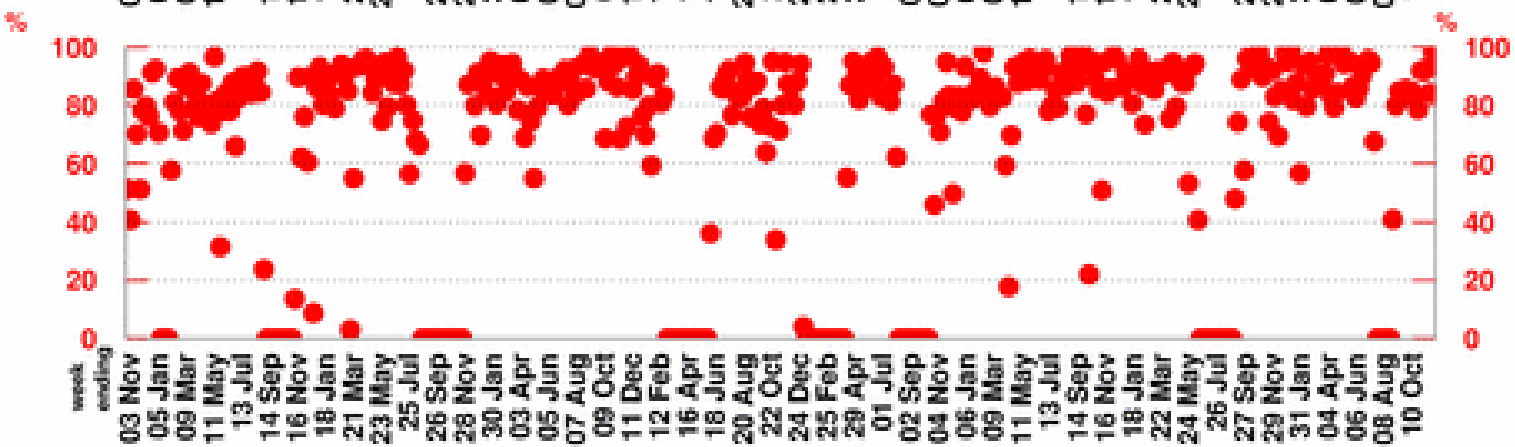

Beam Uptime Fraction

(fraction of time with beam)

Largest week: 98.9 %

Latest week: 98.1 %

11/22/10 - 11/28/10

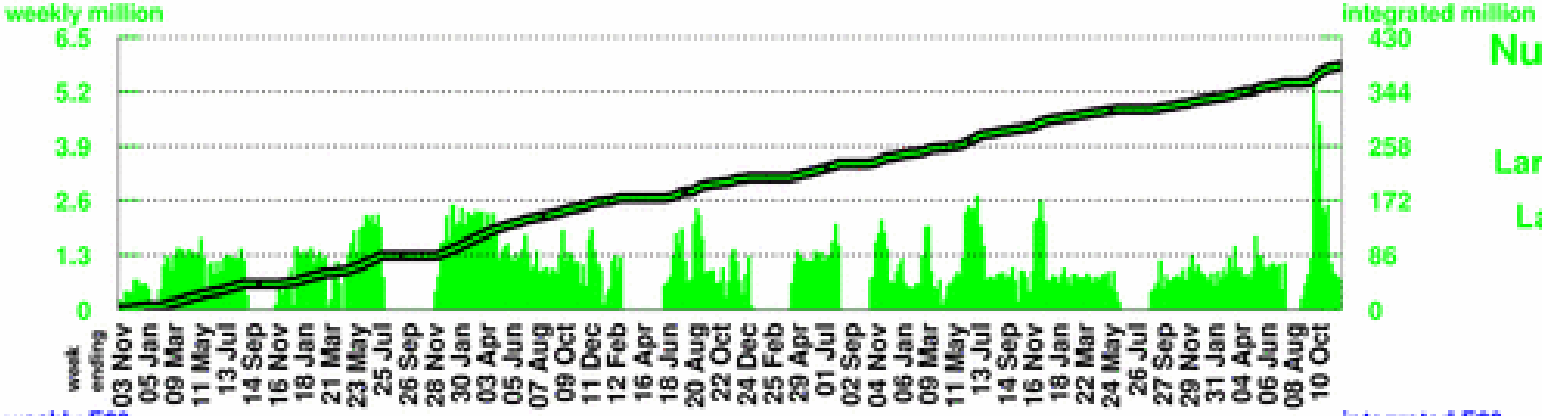

Number of Horn Pulses

To date: 384.46 million

Largest week: 5.41 million

Latest week: 0.7 million

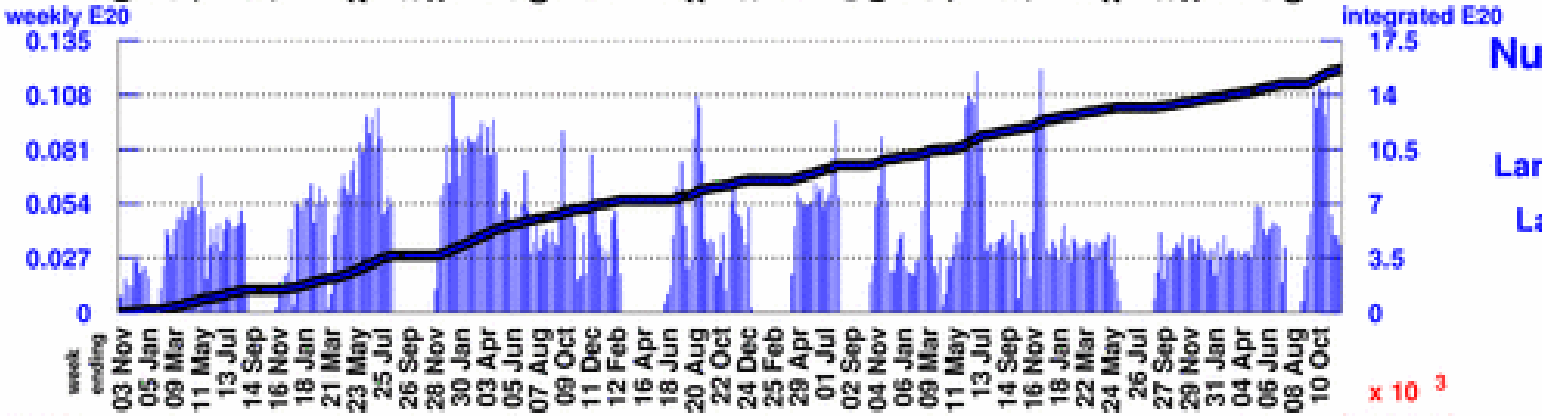

Number of Protons on Target

To date:15.6097 E20

Largest week: 0.1208 E20

Latest week: 0.034 E20

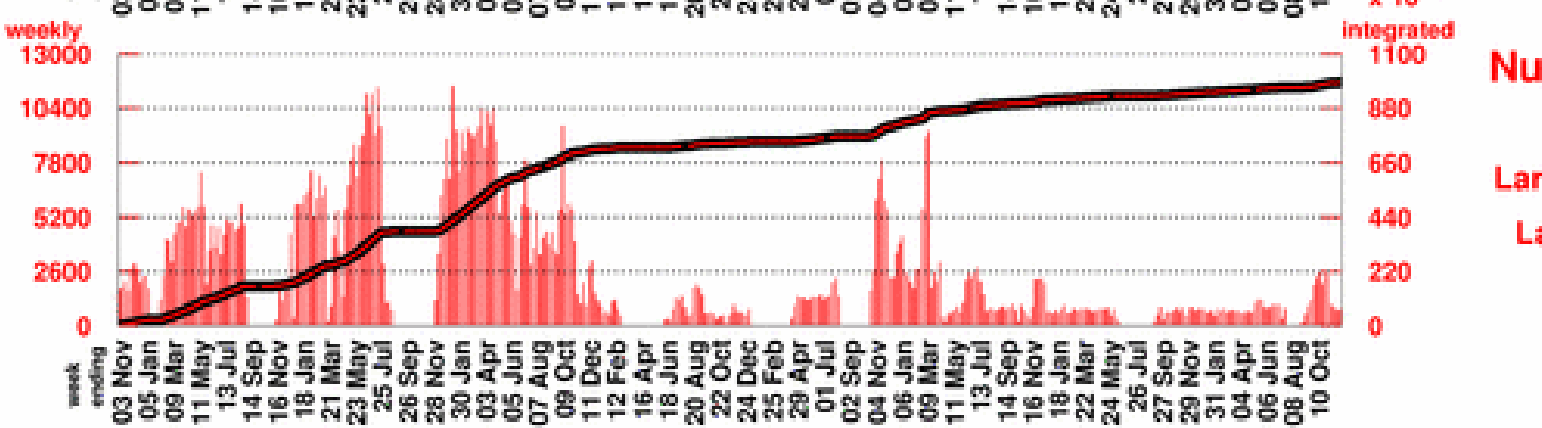

Number of Neutrino Events

To date:984456

Largest week: 11447

Latest week: 804
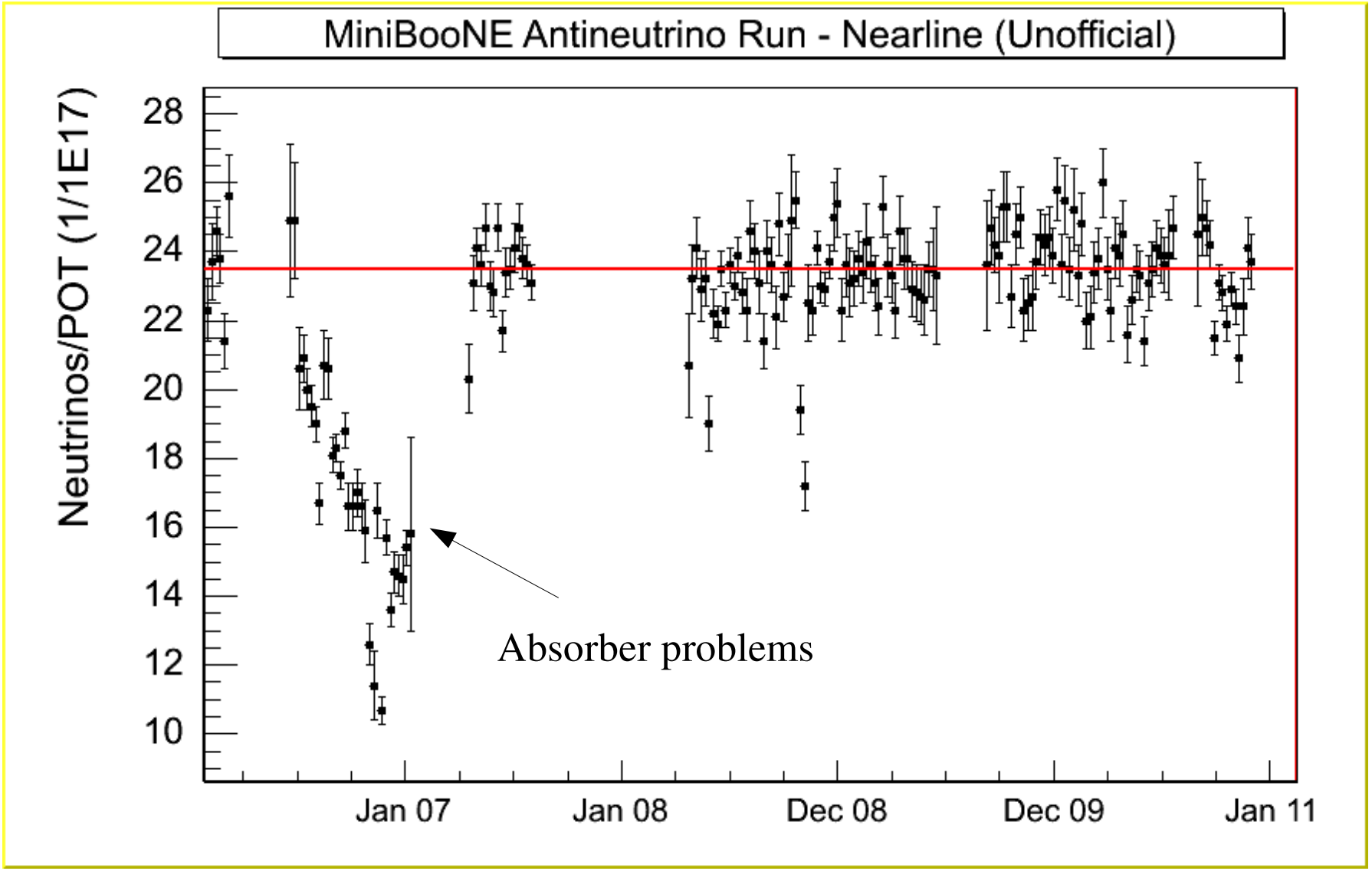
AntiNeutrinos/POT unofficial