MiniBooNE Beam-Dump Run

Žarko Pavlović
Fermilab

June 9th 2014

BNB

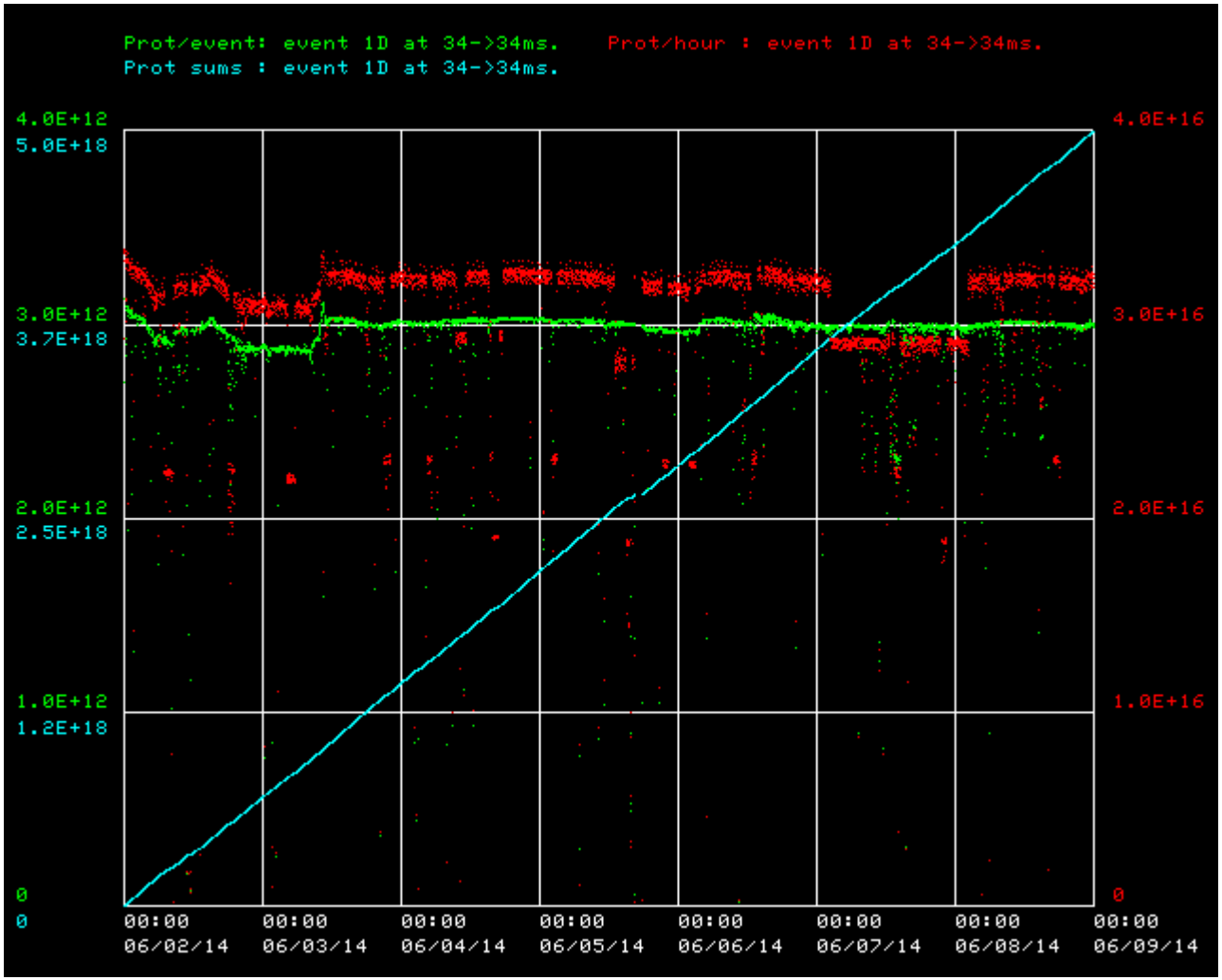


```
Summary for Event 1D
From 02-JUN-2014 00:00:00
  to 09-JUN-2014 00:00:00

Percentage up time: 98.3
Total Events:     1727552
Total Protons:    4.97E+18
Average Events/second:        2.91
Average protons/Event:        2.87E+12
Average protons/hour:         3.01E+16
Maximum protons/hour:         3.28E+16   06/02/14
(protons out)/(protons in):   .932
(Joules lost)/(1e12 prot):    11.8

Beam on averages of collected data
```

- No major downtimes

MiniBooNE detector

- No issues
- 100% uptime

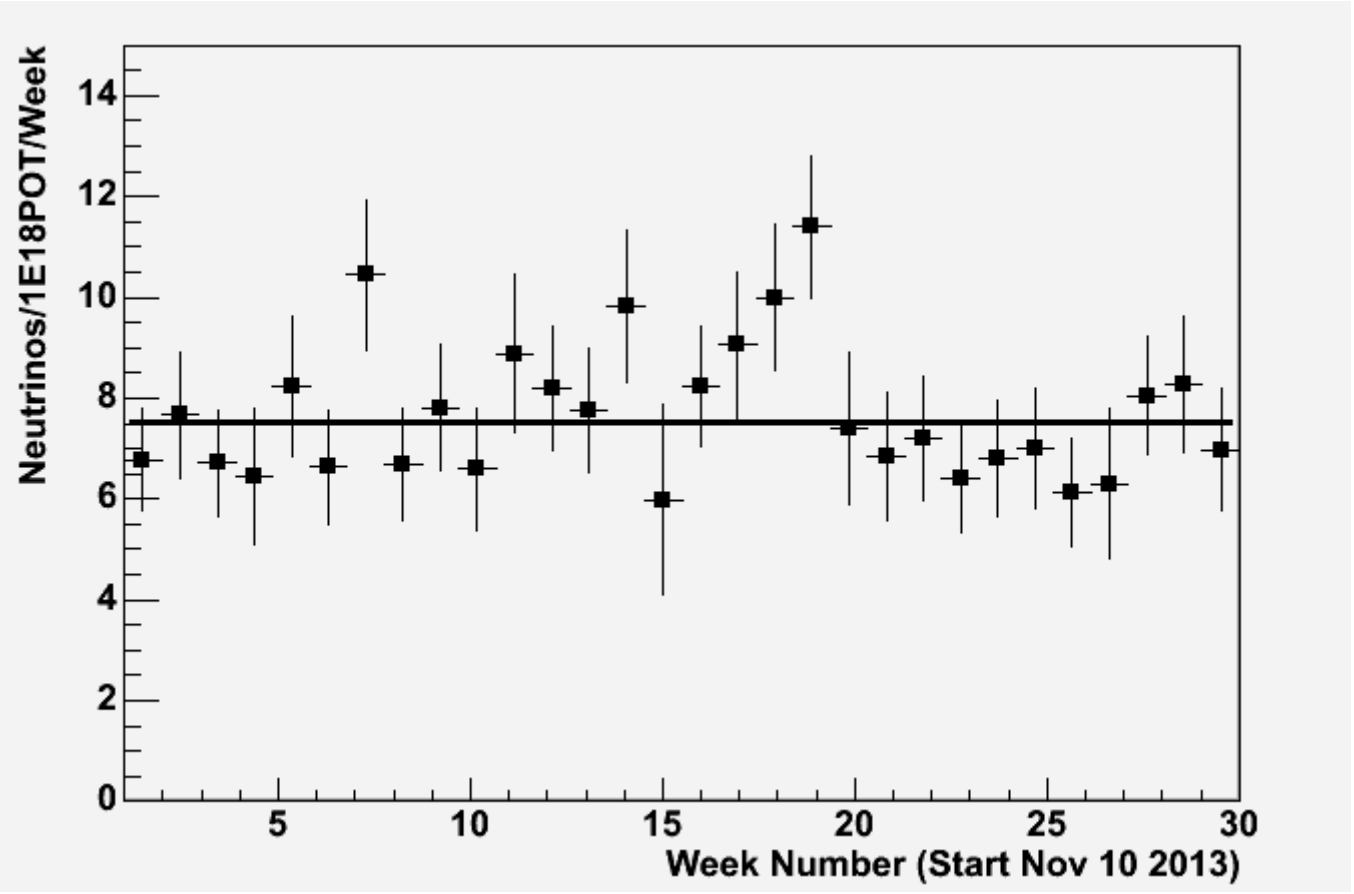

Summary
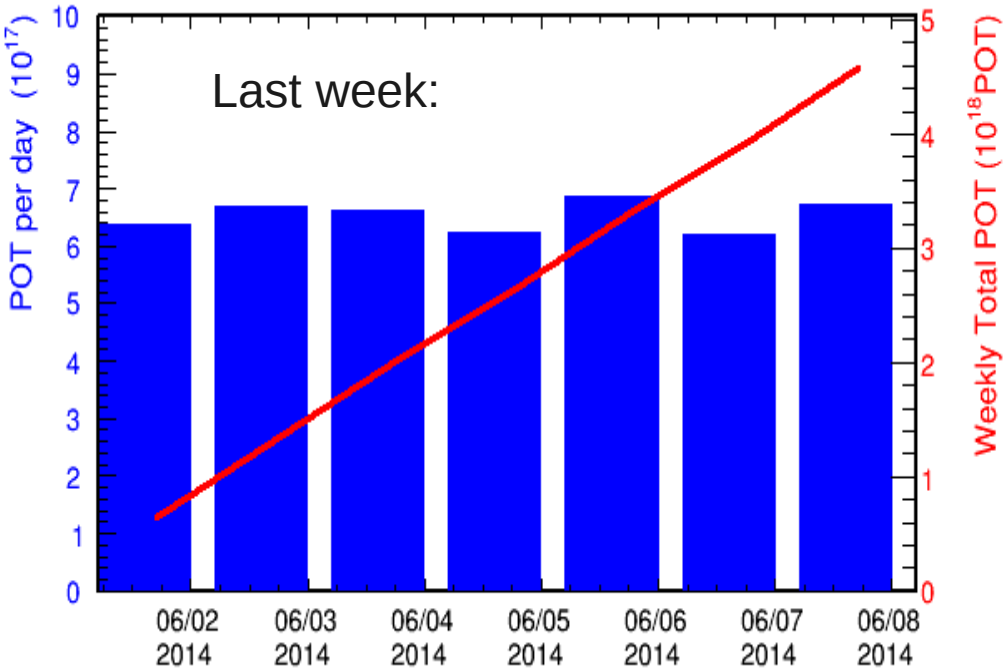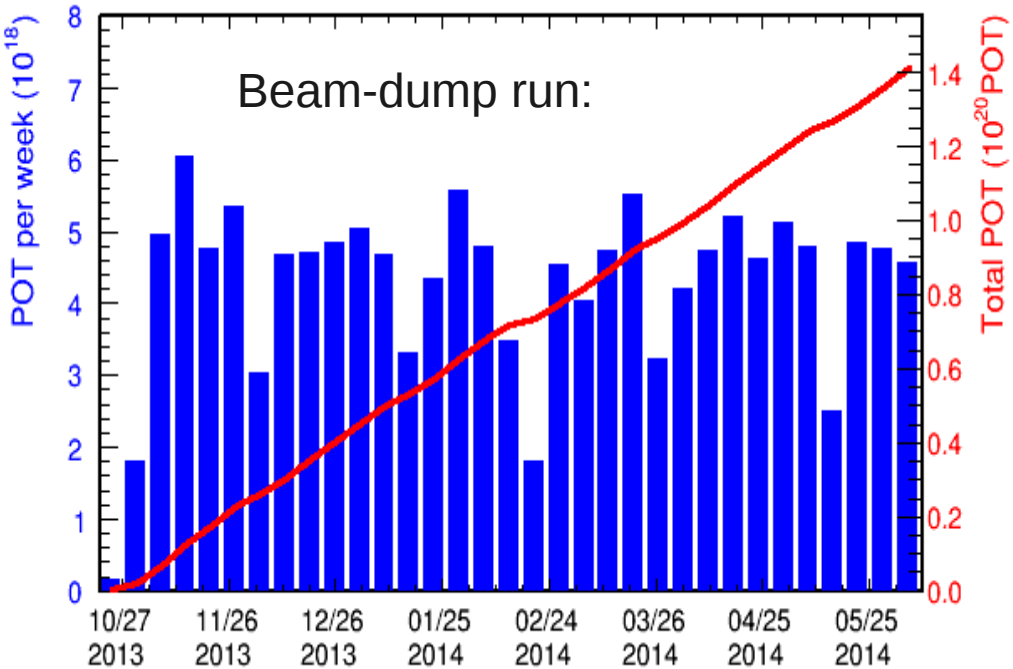
- No issues
- Weekly POT: 4.7e18